

1 Location of the Data Link Connector (DLC)

The DLC (Data Link Connector or Diagnostic Link Connector) is the standardized 16-cavity connector where diagnostic scan tools interface with the vehicle's on-board computer. The DLC is usually located 12 inches from the center of the instrument panel (dash), under or around the driver's side for most vehicles. If Data Link Connector is not located under dashboard, a label should be there telling location. For some Asian and European vehicles, the DLC is located behind the ashtray and the ashtray must be removed to access the connector. If the DLC cannot be found, refer to the vehicle's service manual for the location.

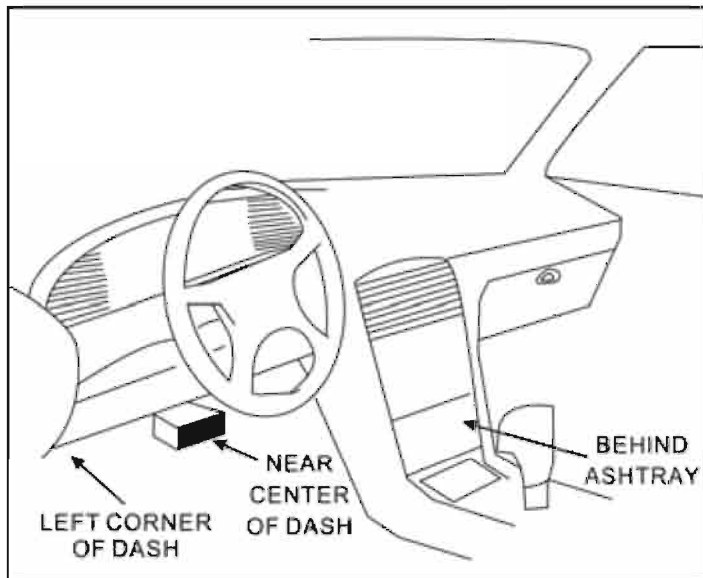



2Diagnostic Trouble Codes (DTC) that identify which section of the emission control system has malfunctioned



OBDII/EOBD

Generic OBDII Diagnostics

The OBD II Diagnostics function is a fast-access option that allows you to carry out a quick test on the engine system of OBD II vehicles





Vehicle diagnosis



If the manufacturer of your vehicle is not listed, use the **UP/DOWN** scroll button to select **Other** and press the **OK** button.









Review



Reset



3 Setings



Help



Register code



Software Update

This function allows you to update the scan tool software through a computer.

www.dbscar.com

If you are a new user, slide right arrow next to Register to enter registration page

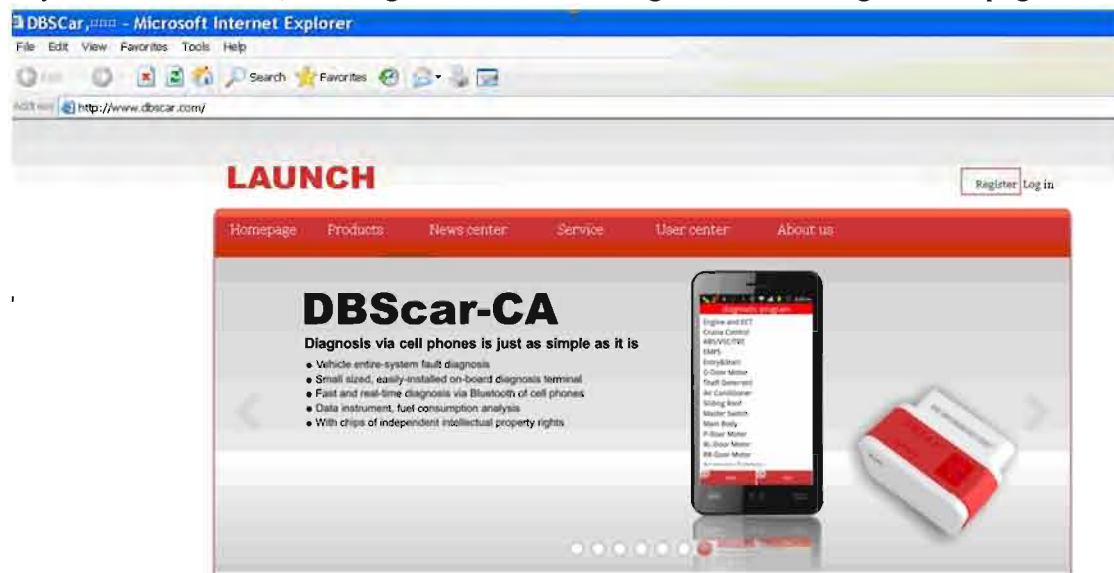

LAUNCH

CC user registration

CC user service terms

Welcome you to join the site to participate in the exchange and discussion, for the maintenance of public order and social stability, please conscientiously abide by the following terms:

1. the confirmation of the Terms of Service and accept

The ownership and operation of site services belong to us. The services provided must be in accordance with the articles of incorporation, public laws or service and operating rules strictly enforced. By completing the registration process and click I agree button, which means that the user and the site agreement and accept all the terms of service.

Services

Site using its own operating system to provide users with various services through the Internet, this service is free. The user must:

(1) the provision of equipment, including a PC, a modem and equipped with Internet access devices.

(2) Personal Internet access and payment of telephone charges related to this service.

Takes into account the importance of the site products and services, the user agrees:

(1) providing timely, detailed and accurate personal information;

(2) update registration information with timely, detailed and accurate requirements. All the original type of information will be used for registration information.

(1) no longer use the site services

(2) the end of the qualifications of the users use the site services

(3) notice this site to stop the users service

End user services, the user the right to use the site services immediately suspended. Since then, the site is no longer any obligation

14, notices

All notices can be sent to the user via e-mail or regular mail delivery. Powered by e-mail service transmitters message to the user, to tell them that the modification of the terms of service, service changes, or other important things

15, in the ad planning

Users can join in the information they published promotional materials or participate in the advertising campaign to showcase their products on the site of the free service. Any such promotional methods, including the transport of goods, payment services, business conditions, guarantees and advertising-related description are only the appropriate users and advertising sellers. The site does not accept any responsibility for the site under no obligation to bear any part of the responsibility for this type of advertising sales

16, e-mail content ownership

User-defined content includes text, software, sound, photographs, video, charts, all ad content, site users salon service to provide users with business information. All of these content are protected by copyright, trademark, labels, and the protection of other property ownership laws. Therefore, the user only in the site and advertisers authorization to use such content, but not unauthorized reproduction, recycled content, or create content-related derivative products

17, the law

Users and the site agreed to resolve by arbitration related to this Agreement and the controversy generated by the use of the Sites services, but this site have the right to choose to take the litigation, and the right to choose the admissibility of the proceedings of a court of competent jurisdiction. If any terms of service conflict with the law, these provisions will be as close as possible to re-parsing, while other provisions will remain on the user to produce legal effects and impact

Confirm and agree with clause

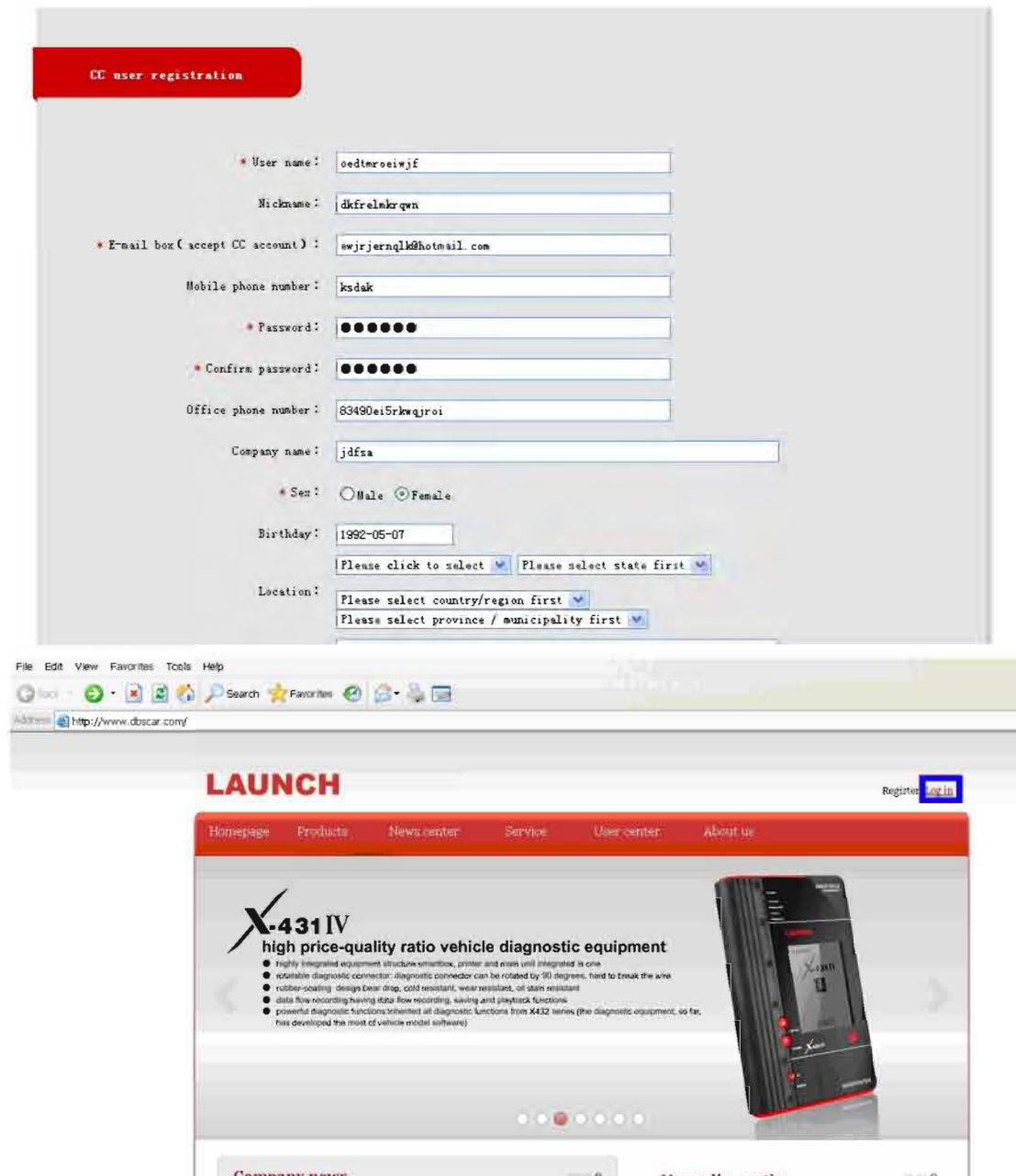

If you have registered to be a member, input your name/CC and password in Fig. 3-4, and then click the “Log In” button to enter the main menu screen directly



My respectful customers, thanks for your support and help over the years. At present, for providing better service about



Welcome to log in

Login name:

Password:

Remember login password? [Forget password?](#)

No CC passport? [Register now](#)

Launch_DBSCar - Microsoft Inte

File Edit View Favorites Tools Help

Back Forward Stop Home Search

Address http://mycar.x431.com/mycar/system/

LAUNCH

Homepage Products News

User center About us

Welcome [redacted] | Exit

Product register

Homepage -> User center -> Product register

Product type:

Serial number: Can be used or not?

Password:

Navigation menu

- Query bill
- Bill records
- Query fuel consumption
- Download center
- Diagnostic information
- Market news
- Apple service supplier
- Product register**
- Apple info maintenance

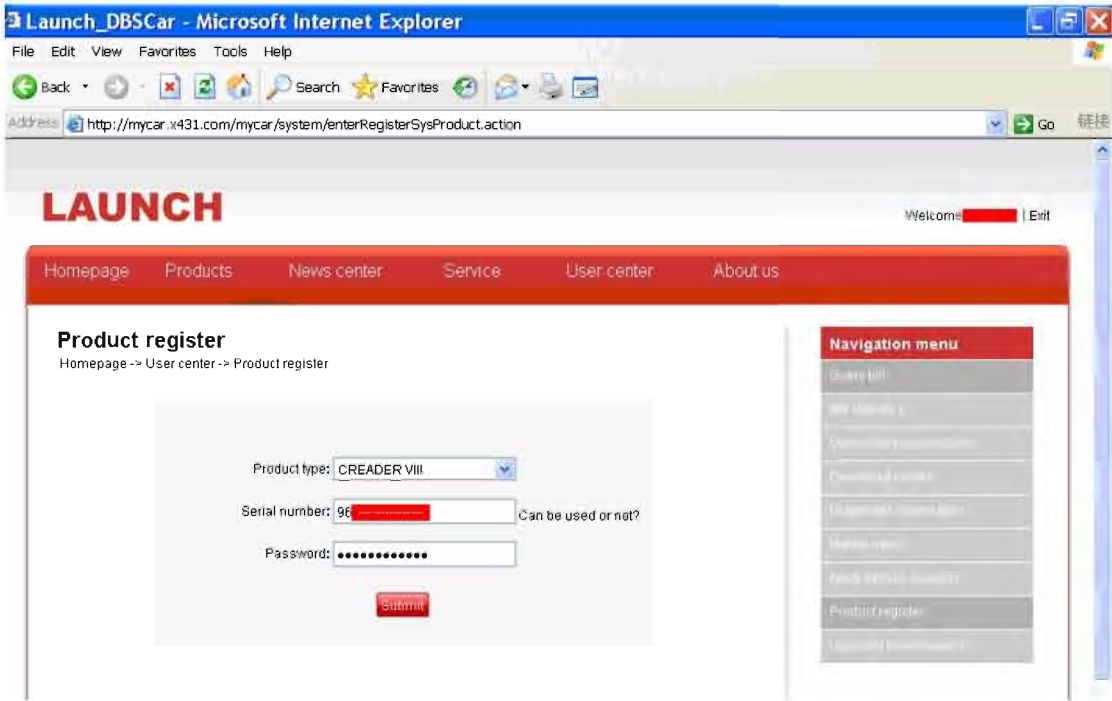
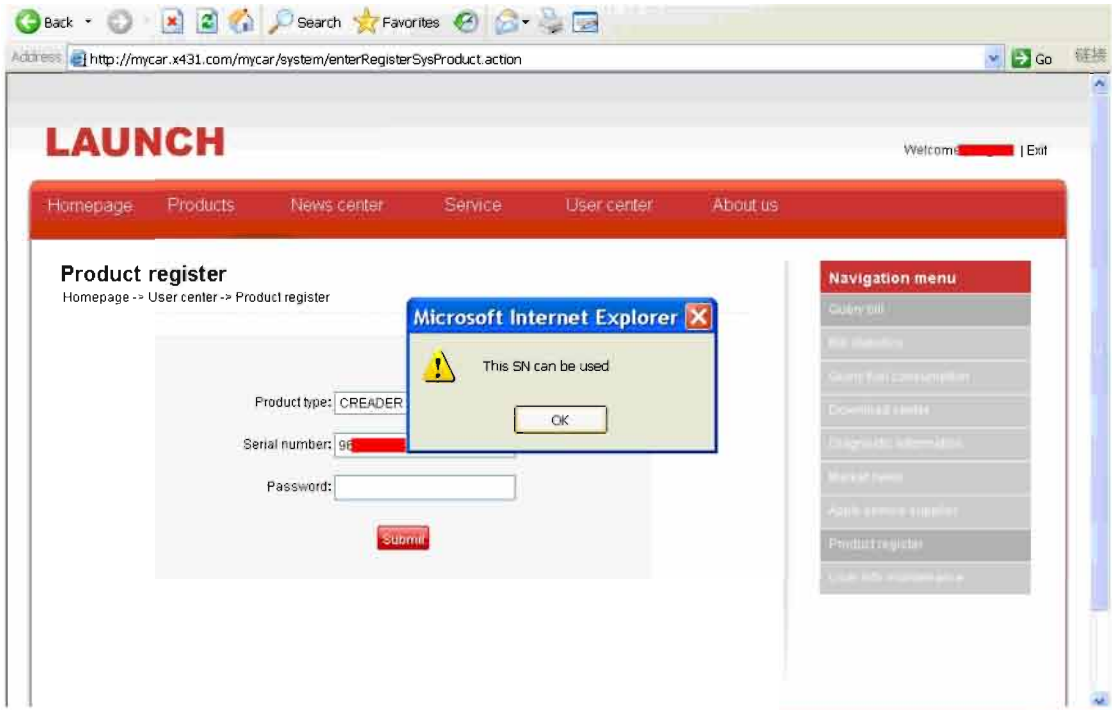

Doenload

Homepage Products News center Service User center About us

Download center

Homepage -> User center -> Download center

Product SN: 96 [redacted]

<input type="checkbox"/>	Software name	Latest version	Upload date	Valid versions	Language	
<input type="checkbox"/>	CREADER VIII PRINT TOOL	1.00.001	2013-05-15	1.00.001	English	Download
<input type="checkbox"/>	CreaderUpdate Tool	1.00	2013-06-19	1.00	English	Download
<input type="checkbox"/>	CREADER VIII firmware	2.06	2013-08-08	2.06	English	Download
<input type="checkbox"/>	ROMEO	11.00	2013-08-15	11.00	English	Download
<input type="checkbox"/>	JPISUZU	10.02	2013-08-06	10.02	English	Download
<input type="checkbox"/>	LANCIA	11.00	2013-08-15	11.00	Chinese (Simp)	Download
<input type="checkbox"/>	DACIA	10.01	2013-06-21	10.01	Italian	Download
<input type="checkbox"/>	Vauxhall	10.01	2013-05-06	10.01	Spanish	Download
<input type="checkbox"/>	MINI	11.00	2013-06-19	11.00	French	Download
<input type="checkbox"/>	SUZUKI	11.10	2013-08-23	11.10	German	Download
<input type="checkbox"/>	SAAB	11.00	2013-08-05	11.00	English	Download
<input type="checkbox"/>	SPRINTER	10.01	2013-08-10	10.01	English	Download
<input type="checkbox"/>	OPEL	11.00	2013-08-27	11.00	English	Download

-- Paging query -- Show all Number of checked: 0 Batch download

Navigation menu

Different vehicle software Different language

Homepage Products News center Service User center About us

Download center

Homepage -> User center -> Download center

Product SN: 96 [redacted]

<input type="checkbox"/>	Software name	Latest version	Upload date	Valid versions	Language	
<input type="checkbox"/>	CREADER VIII PRINT TOOL	1.00.001	2013-05-15	1.00.001	English	Download
<input type="checkbox"/>	CreaderUpdate Tool	1.00	2013-06-19	1.00	English	Download
<input type="checkbox"/>	CREADER VIII firmware	2.06	2013-08-08	2.06	English	Download
<input type="checkbox"/>	ROMEO	11.00	2013-08-15	11.00	English	Download
<input type="checkbox"/>	JPISUZU	10.02	2013-08-06	10.02	English	Download
<input type="checkbox"/>	LANCIA	11.00	2013-08-15	11.00	Chinese (Simp)	Download
<input type="checkbox"/>	DACIA	10.01	2013-06-21	10.01	Spanish	Download
<input type="checkbox"/>	Vauxhall	10.01	2013-05-06	10.01	French	Download
<input type="checkbox"/>	MINI	11.00	2013-06-19	11.00	English	Download
<input type="checkbox"/>	SUZUKI	11.10	2013-08-23	11.10	English	Download
<input type="checkbox"/>	SAAB	11.00	2013-08-05	11.00	English	Download
<input type="checkbox"/>	SPRINTER	10.01	2013-08-10	10.01	English	Download
<input type="checkbox"/>	OPEL	11.00	2013-08-27	11.00	English	Download

-- Paging query -- Show all Number of checked: 0 Batch download

Navigation menu

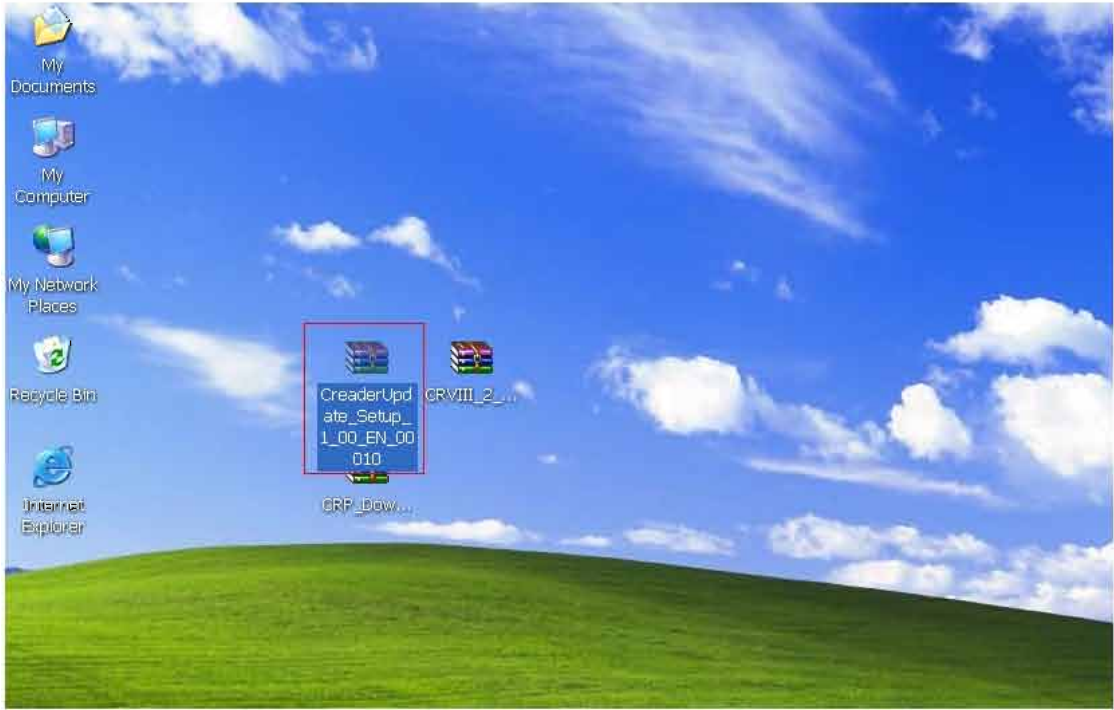



LAUNCH Creader Update Tool(V1.00.000)

LAUNCH
Cread@r VII+ / VIII

<http://www.x431.com>

Select Language: English

Product Serial Number: *****

Update Reset Device Print Manager

The image shows a Windows desktop with a blue sky and green hills background. A desktop icon for 'CreaderU...' is in the top-left. A window titled 'LAUNCH Creader Update Tool(V1.00.000)' is open in the center. The window has a black header area with 'LAUNCH' in red, 'Cread@r VII+ / VIII' in white, a red logo, and the URL 'http://www.x431.com'. Below the header are two dropdown menus: 'Select Language' set to 'English' and 'Product Serial Number' set to '*****'. At the bottom are three buttons: 'Update' (highlighted with a red box), 'Reset Device', and 'Print Manager'.