

CGDI-MB

User manual
for CGDI MB car key add

Click: Lock (EIS)

EIS basic information

SID	VIN	<input type="checkbox"/> Allow modify
<input type="text"/>	<input type="text"/>	
EIS number	The last key used	The penultimate used key
<input type="text"/>	<input type="text"/>	<input type="text"/>

EIS Key basic information

	Used	Disabled	
Key 1	<input type="checkbox"/>	<input type="checkbox"/>	Key password <input type="text"/> <input type="button" value="Paste"/>
Key 2	<input type="checkbox"/>	<input type="checkbox"/>	Special key <input type="text"/>
Key 3	<input type="checkbox"/>	<input type="checkbox"/>	Erase password <input type="text"/>
Key 4	<input type="checkbox"/>	<input type="checkbox"/>	
Key 5	<input type="checkbox"/>	<input type="checkbox"/>	<input type="checkbox"/> Initialed
Key 6	<input type="checkbox"/>	<input type="checkbox"/>	<input type="checkbox"/> TP cleared
Key 7	<input type="checkbox"/>	<input type="checkbox"/>	<input type="checkbox"/> Personalized
Key 8	<input type="checkbox"/>	<input type="checkbox"/>	<input type="checkbox"/> Activated

Read EIS data

Save EIS data

Load EIS data

Wipe the EIS

Clear TP Protection

Disable key

Enable key

Click: read Lock (EIS) data

CGDI-MB

Lock (EIS)

Read/Write Key

Compute Password

Generate EE

Auto Computer

Direction Lock

EIS basic information

SSID	VIN	<input type="checkbox"/> Allow modify
40 7F 4F F9	WDC2030522R242227	
EIS number	The last key used	The penultimate used key
2095453308	1	5

EIS Key basic information

	Used	Disabled	
Key 1	FF 9D 8C 7D 04 24 68 81	<input checked="" type="checkbox"/>	<input type="checkbox"/>
Key 2	F1 A1 FD C6 85 27 8C 88	<input checked="" type="checkbox"/>	<input checked="" type="checkbox"/>
Key 3	62 79 8F 59 CB 25 3E 31	<input checked="" type="checkbox"/>	<input checked="" type="checkbox"/>
Key 4	17 79 36 4C 49 B7 4B 0F	<input checked="" type="checkbox"/>	<input type="checkbox"/>
Key 5	78 BF 2C 05 6B D9 F2 46	<input checked="" type="checkbox"/>	<input type="checkbox"/>
Key 6	97 7C 6A 01 FE 06 79 DB	<input checked="" type="checkbox"/>	<input type="checkbox"/>
Key 7	C8 33 BF C5 F7 7E EB 3D	<input checked="" type="checkbox"/>	<input type="checkbox"/>
Key 8	60 B6 24 6A EB 62 83 34	<input checked="" type="checkbox"/>	<input checked="" type="checkbox"/>

Key password

Special key
96 D7 C5 92 2D 4E 28 8A

Erase password

Initialized
 TP cleared
 Personalized
 Activated

Read success!

CN

1 click: calculate password

2 click: make key with key

CGDI-MB

Lock (EIS)

Read/Write Key

Compute Password

Generate EE

Auto Computer

Direction Lock

Collect Data and Upload the File

Lock Type:

1. Insert the original car key into the lock
2. Insert key into the device and wait for the collection.
3. Insert the car key into the lock 10s and dial out
4. Insert the key into the EIS
5. After 5 seconds, insert the key into the EIS
6. Insert the key into the device
7. Save the generated files

Query the Server and Wait For the Results

Key password

Operation Tip:
1. Please choose the way to collect the key first, and then click the 'Collect Data' button.
2. After the collection is completed, click the 'Upload Data' button to upload the collected data
3. Click the 'Query Result' button and check the 'Auto Refresh' option, the program will start the automatic query.

Copy key with key
 Copy key without key

Collect Data

Upload Data

Query Result

Auto Refresh

Welcome to use!

CN

2 click : confirm

1 click: other key (one Generation of key 705E6 key)

1 click : collecting data

- Lock (EIS)
- Read/Write Key
- Compute Password
- Generate EE
- Auto Computer
- Direction Lock

Collect Data and Upload the File

Lock Type:

- 1.Insert the original car key into the lock
- 2.Insert key into the device and wait for the collection.
- 3.Insert the car key into the lock 10s and dial out
- 4.Insert the key into the lock 10s and dial out
- 5.After 5 seconds, the device will automatically collect the key data.
- 6.Insert the key into the lock 10s and dial out
- 7.Save the generated key file.

Query the Serial Number

Key password

The vehicle voltage

- Copy key with key
- Copy key without key
- Collect Data
- Upload Data
- Query Result
- Auto Refresh

Benzkey

Please insert the key into EIS and click OK!

确定 取消

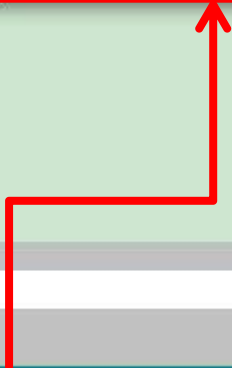

pls insert key into(Auto ignition switch /EIS) then ,click "confirm"

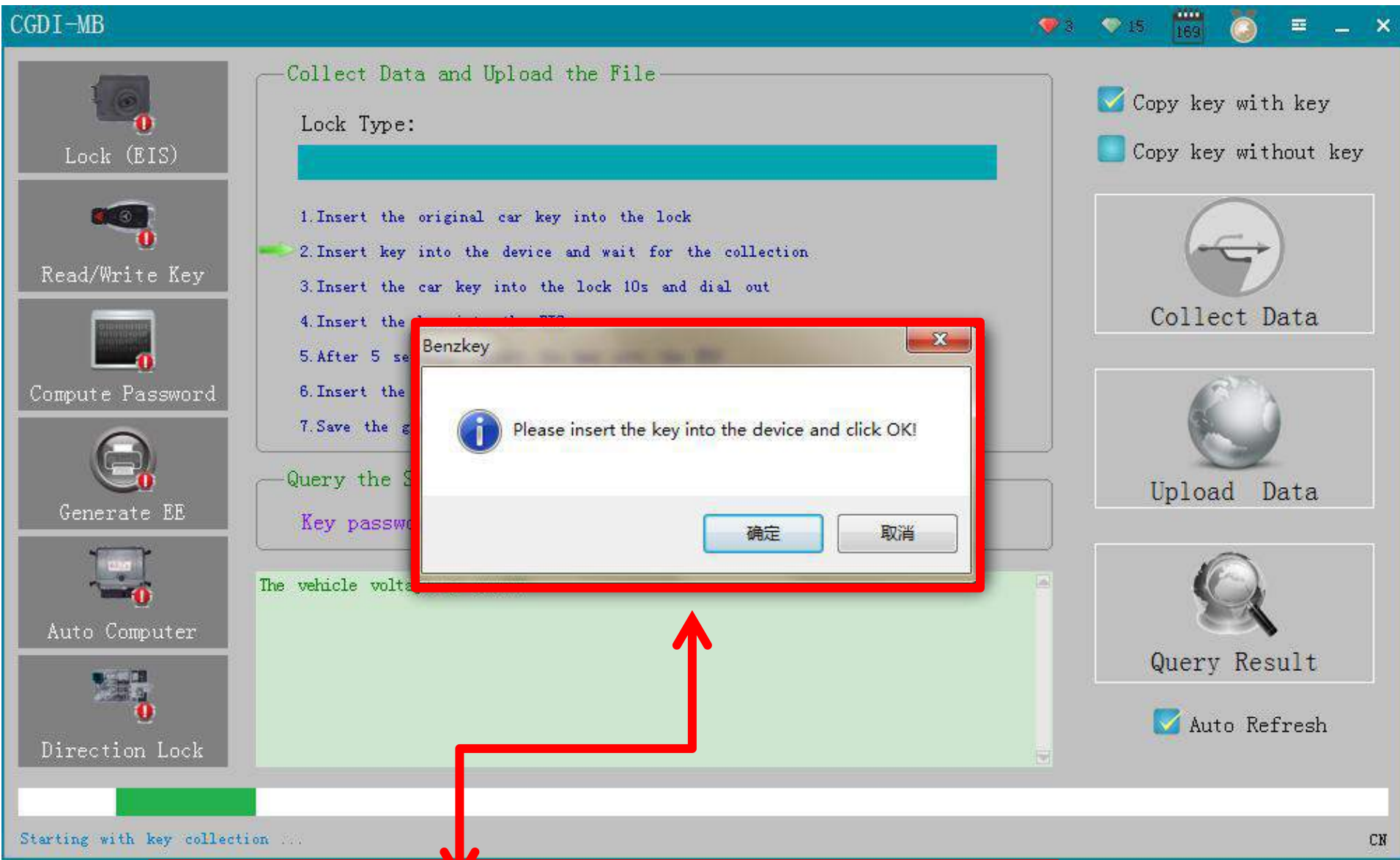

pls insert key into (on the bez devices) then ,click "confirm"

- Lock (EIS)
- Read/Write Key
- Compute Password
- Generate EE
- Auto Computer
- Direction Lock

Collect Data and Upload the File

Lock Type:

1.Insert the original car key into the lock
 2.Insert key into the device and wait for the collection.
 3.Insert the car key into the lock 10s and dial out
 4.Insert the key into the EIS
 5.After 5 seconds, insert the key into the EIS
 6.Insert the key into the device
 7.Save the generated files

Query the Server and Wait For the Results

Key password

The vehicle voltage is 12.01V
 Being collected, do not pull out the key ...

- Copy key with key
- Copy key without key

Collect Data

Upload Data

Query Result

- Auto Refresh

12%

Starting with key collection ...

collecting data ,pls dont remove key !!!

CGDI-MB

Lock (EIS)

Read/Write Key

Compute Password

Generate EE

Auto Computer

Direction Lock

Collect Data and Upload the File

Lock Type:

1.Insert the original car key into the lock
2.Insert key into the device and wait for the collection.
3.Insert the car key into the lock 10s and dial out
4.Insert the key into the EIS
5.After 5 seconds, insert the key into the EIS
6.Insert the key into the device
7.Save the generated files

Query the Server and Wait For the Results

Key password Copy

The vehicle voltage is 12.01V
Being collected, do not pull out the key ...

Copy key with key
 Copy key without key

Collect Data

Upload Data

Query Result

Auto Refresh

82%

Starting with key collection ...

CN

collecting data ,pls dont remove key !!!

- Lock (EIS)
- Read/Write Key
- Compute Password
- Generate EE
- Auto Computer
- Direction Lock

Collect Data and Upload the File

Lock Type:

- 1.Insert the original car key into the lock
- 2.Insert key into the device and wait for the collection.
- 3.Insert the car key into the lock 10s and dial out
- 4.Insert the key into the EIS
- 5.After 5 seconds,
- 6.Insert the key in
- 7.Save the generate

Query the Server

Key password

```
The vehicle voltage is 12.01V
Being collected, do not pull out the key ...
EIS voltage is 12.01V
```

- Copy key with key
- Copy key without key
- Collect Data
- Upload Data
- Query Result
- Auto Refresh

Benzkey

Please insert the key into EIS and click OK!

确定

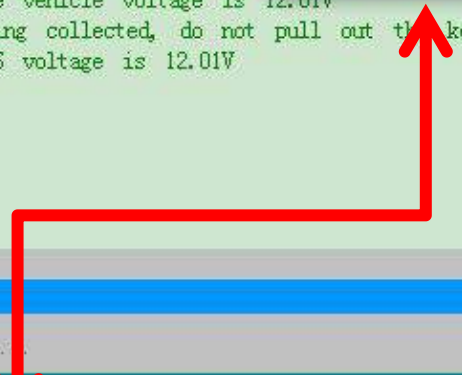

pls insert key into (Auto ignition switch /EIS) click "confirm"!!!

CGDI-MB

Lock (EIS)

Read/Write Key

Compute Password

Generate EE

Auto Computer

Direction Lock

Collect Data and Upload the File

Lock Type:

1.Insert the original car key into the lock
2.Insert key into the device and wait for the collection.
3.Insert the car key into the lock 10s and dial out
4.Insert the key
5.After 5 seconds,
6.Insert the key
7.Save the generat

Copy key with key
Copy key without key

Collect Data

Upload Data

Query Result

Auto Refresh

Query the Server

Key password

Please wait 7 seconds ...

The vehicle voltage is 12.01V
Being collected, do not pull out the key ...
EIS voltage is 12.01V

100%

Starting with key collection ...

CN

pls be attention to wait 10-15 seconds,pls dont remove!!!

- Lock (EIS)
- Read/Write Key
- Compute Password
- Generate EE
- Auto Computer
- Direction Lock

Collect Data and Upload the File

Lock Type:

- 1.Insert the original car key into the lock
- 2.Insert key into the device and wait for the collection.
- 3.Insert the car key into the lock 10s and dial out
- 4.Insert the key into the EIS
- 5.After 5 seconds
- 6.Insert the key
- 7.Save the generated

Query the Serial Number

Key password

The vehicle voltage is 12.01V
Being collected, do not pull out the key ...
EIS voltage is 12.01V

- Copy key with key
- Copy key without key
- Collect Data
- Upload Data
- Query Result
- Auto Refresh

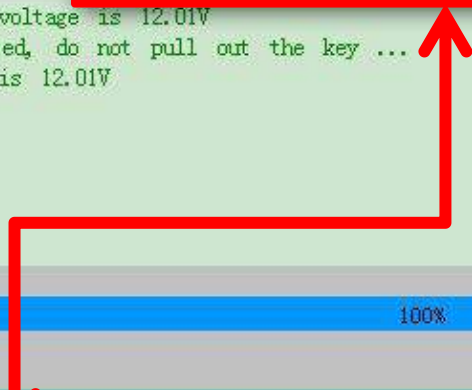
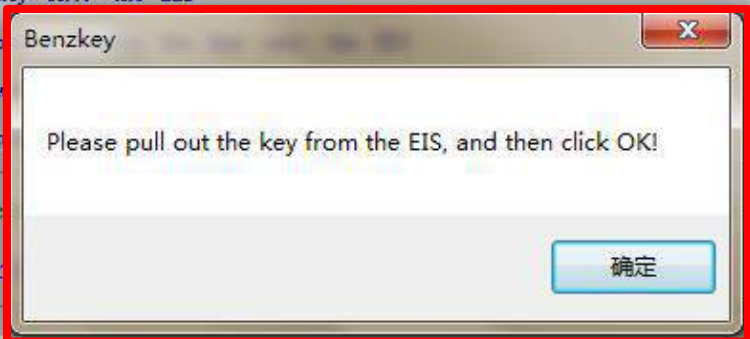

pls operate as picture showed !

CGDI-MB

Lock (EIS)

Read/Write Key

Compute Password

Generate EE

Auto Computer

Direction Lock

Collect Data and Upload the File

Lock Type:

1.Insert the original car key into the lock
2.Insert key into the device and wait for the collection.
3.Insert the car key into the lock 10s and dial out
4.Insert the key into the EIS
5.After 5
6.Insert t
7.Save the

Query the

Key pass

The vehicle voltage is 12.01V
Being collected, do not pull out the key ...
EIS voltage is 12.01V

Copy key with key
Copy key without key

Collect Data

Upload Data

Query Result

Auto Refresh

100%

Starting with key collection ...

CN

BenzKey
Please insert the key into the EIS again and click OK!
确定 取消

pls operate as picture showed ! (Auto ignition switch as showed EIS)

- Lock (EIS)
- Read/Write Key
- Compute Password
- Generate EE
- Auto Computer
- Direction Lock

Collect Data and Upload the File

Lock Type:

1.Insert the original car key into the lock
 2.Insert key into the device and wait for the collection.
 3.Insert the car key into the lock 10s and dial out
 4.Insert the key into the EIS
 5.After 5 seconds, insert the key into the EIS
 6.Insert the key into the device
 7.Save the generated files

Query the Server and Wait For the Results

Key password

The vehicle voltage is 12.01V
 Being collected, do not pull out the key ...
 EIS voltage is 12.01V

- Copy key with key
- Copy key without key

- Auto Refresh

100%

- Lock (EIS)
- Read/Write Key
- Compute Password
- Generate EE
- Auto Computer
- Direction Lock

Collect Data and Upload the File

Lock Type:

1.Insert the original car key into the lock
2.Insert key into the device and wait for the collection.

The vehicle voltage is 12.01V
Being collected, do not pull out the key ...
EIS voltage is 12.01V

- Copy key with key
- Copy key without key
- Collect Data
- Upload Data
- Query Result
- Auto Refresh

Benzkey

Unplug the key for 5 seconds, then insert the EIS, then click OK!

确定 取消

pls operate as instruction ! (its Auto ignition switch as showed EIS above)

- Lock (EIS)
- Read/Write Key
- Compute Password
- Generate EE
- Auto Computer
- Direction Lock

Collect Data and Upload the File

Lock Type:

1.Insert the original car key into the lock
 2.Insert key into the device and wait for the collection.
 3.Insert the car key into the lock 10s and dial out
 4.Insert the key into the EIS
 5.After 5 seconds, insert the key into the EIS
 6.Insert the key into the device
 7.Save the generated files

Query the Server and Wait For the Results

Key password

```
The vehicle voltage is 12.01V
Being collected, do not pull out the key ...
EIS voltage is 12.01V
```

- Copy key with key
- Copy key without key

Collect Data

Upload Data

Query Result

- Auto Refresh

100%

- Lock (EIS)
- Read/Write Key
- Compute Password
- Generate EE
- Auto Computer
- Direction Lock

Collect Data and Upload the File

Lock Type:

1.Insert the original car key into the lock
 2.Insert key into the device and wait for the collection.
 3.Insert
 4.Insert
 5.After
 6.Insert
 7.Save

Query
 Key

```
The vehicle voltage is 12.01V
Being collected, do not pull out the key ...
EIS voltage is 12.01V
```

- Copy key with key
- Copy key without key
- Collect Data
- Upload Data
- Query Result
- Auto Refresh

Benzkey

Please insert the key into the device again and click OK!

确定 取消

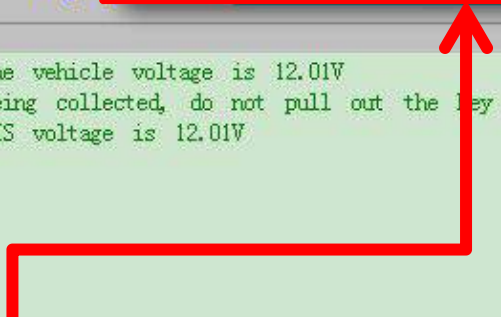

pls operate as instructions !

- Lock (EIS)
- Read/Write Key
- Compute Password
- Generate EE
- Auto Computer
- Direction Lock

另存为

组织 新建文

本地磁盘 (F:) SD (G:) 本地磁盘 (H:) 网络 控制面板 回收站 2016款帝豪GL气 CDR X8 奔驰教程数据 海报 英文版

没有与搜索条件匹配的项。

文件名(N): WDC2030522R242227_2017_09_02_09_48_0

保存类型(T): Bin files (*.bin)

隐藏文件夹

保存(S) 取消

pls save data! (suggestion: named new file to save)

- Copy key with key
- Copy key without key
- Collect Data
- Upload Data
- Query Result
- Auto Refresh

CGDI-MB

Lock (EIS)

Read/Write Key

Compute Password

Generate EE

Auto Computer

Direction Lock

Collect Data and Upload the File

Lock Type:

1.Insert the original car key into the lock
2.Insert key into the device and wait for the collection.
3.Insert the car key into the lock 10s and dial out
4.Insert the key into the EIS
5.After 5 seconds, insert the key into the EIS
6.Insert the key into the device
7.Save the generated files

Query the Server and Wait For the Results

Key password

The vehicle voltage is 12.01V
Being collected, do not pull out the key ...
EIS voltage is 12.01V
Save the file successfully. Please upload the data to calculate PASSWORD

Copy key with key
 Copy key without key

Collect Data

Upload Data

Query Result

Auto Refresh

Collect data to save file successfully!

CN

click:upload data

打开

奔驰教程数据

搜索 奔驰教程数据

组织 新建文件夹

- 本地磁盘 (D:)
- DVD 驱动器 (E:)
- 本地磁盘 (F:)
- SD (G:)
- 本地磁盘 (H:)
- 网络
- 控制面板
- 回收站
- 2016款帝豪GL
- CDR X8
- 奔驰教程数据
- 海报
- 英文版

WDC2030
522R2422
27_2017_0
9_02_09_...

文件名(N): WDC2030522R242227_2017_09_02_09_48

Bin files (*.bin)

打开(O) 取消

Copy key with key
Copy key without key

Collect Data

Upload Data

Query Result

Auto Refresh

click: open

CGDI-MB

Lock (EIS)

Read/Write Key

Compute Password

Generate EE

Auto Computer

Direction Lock

Collect Data and Upload the File

Lock Type:

1. Insert the original car key into the lock
2. Insert key into the device and wait for the collection.
3. Insert the car key into the lock 10s and dial out
4. Insert the key into the EIS
5. After ...
6. Insert ...
7. Save ...

Query

Key

Copy key with key
Copy key without key

Collect Data

Upload Data

Query Result

Auto Refresh

Benzkey

Upload data successfully, please click the "Query Results" button to query

确定

The vehicle voltage is 12.01V
Being collected, do not pull out the key ...
EIS voltage is 12.01V
Save the file successfully. Please upload the data to calculate PASSWORD
Your remaining number of calculated passwords today is 3
Upload data successfully, please click the "Query Results" button to query

Upload data successfully, please click the "Query Results" button to query

CN

pls operate as instructions !

- Lock (EIS)
- Read/Write Key
- Compute Password
- Generate EE
- Auto Computer
- Direction Lock

Collect Data and Upload the File

Lock Type:

1.Insert the original car key into the lock
 2.Insert key into the device and wait for the collection.
 3.Insert the car key into the lock 10s and dial out
 4.Insert the key into the EIS
 5.After 5 seconds, insert the key into the EIS
 6.Insert the key into the device
 7.Save the generated files

- Copy key with key
- Copy key without key

Query the Server and Wait For the Results

Key password

```

Being collected, do not pull out the key ...
EIS voltage is 12.01V
Save the file successfully. Please upload the data to calculate PASSWORD
Your remaining number of calculated passwords today is 3
Upload data successfully, please click the "Query Results" button to query
Select automatic refresh to automatically query until the results are calculated, or
only once to exit!
----- Query times: 1 ----- Calculating, please wait ... -----
  
```

- Auto Refresh

Querying ...

CN

click: The query results

- Lock (EIS)
- Read/Write Key
- Compute Password
- Generate EE
- Auto Computer
- Direction Lock

Collect Data and Upload the File

Lock Type:

1.Insert the original car key into the lock
 2.Insert key into the device and wait for the collection.
 3.Insert the car key into the lock 10s and dial out
 4.Insert the key into the EIS
 5.After 5 seconds, insert the key into the EIS
 6.Insert the key into the device
 7.Save the generated files

Query the Server and Wait For the Results

Key password

```
only use to exit:
----- Query times: 1 ----- Calculating, please wait ... -----
----- Query times: 2 ----- Calculating, please wait ... -----
----- Query times: 3 ----- Calculating, please wait ... -----
----- Query times: 4 ----- Calculating, please wait ... -----
----- Query times: 5 ----- Calculating, please wait ... -----
----- Query times: 6 ----- Calculating, please wait ... -----
----- Query times: 7 ----- Calculating, please wait ... -----
```

- Copy key with key
- Copy key without key

- Auto Refresh

-  Lock (EIS)
-  Read/Write Key
-  Compute Password
-  Generate EE
-  Auto Computer
-  Direction Lock

Collect Data and Upload the File

Lock Type:

1.Insert the original car key into the lock
 2.Insert key into the device and wait for the collection.
 3.Insert the car key into the lock 10s and dial out
 4.Insert the key into the EIS
 5.After 5 seconds, insert the ke
 6.Insert the key into the device
 7.Save the generated files

- Copy key with key
- Copy key without key

- Auto Refresh

Query the Server and Wait

Key password B1 EC 91 E8 BA

Benzkey

Query end

确定

```

Query times: 20 ----- Calculating, please wait ...
----- Query times: 27 ----- Calculating, please wait ...
----- Query times: 28 ----- Calculating, please wait ...
----- Query times: 29 ----- Calculating, please wait ...
----- Query times: 30 ----- Calculating, please wait ...
----- Query times: 31 ----- Calculating, please wait ...

Computing success!
This query is over, the query is about to exit ...
  
```

2 click: Lock/EIS

- Lock (EIS)
- Read/Write Key
- Compute Password
- Generate EE
- Auto Computer
- Direction Lock

Collect Data and Upload the File

Lock Type:

- 1.Insert the original car key into the lock
- 2.Insert key into the device and wait for the collection.
- 3.Insert the car key into the lock 10s and dial out
- 4.Insert the key into the EIS
- 5.After 5 seconds, insert the key into the EIS
- 6.Insert the key into the device
- 7.Save the generated files

- Copy key with key
- Copy key without key

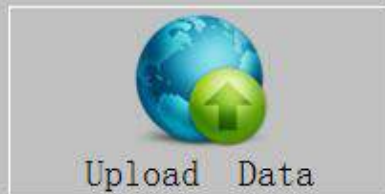

Query the Server and Wait For the Results

Key password `E1 EC 91 E8 BA 0F 50 5C` Copy

```
Query times: 20  Calculating, please wait ...
Query times: 27  Calculating, please wait ...
Query times: 28  Calculating, please wait ...
Query times: 29  Calculating, please wait ...
Query times: 30  Calculating, please wait ...
Query times: 31  Calculating, please wait ...
Computing success!
This query is over, the query is about to exit ...
```

- Auto Refresh

1 click : copy

Lock (EIS)

Read/Write Key

Compute Password

Generate EE

Auto Computer

Direction Lock

EIS basic information

SSID	VIN	<input type="checkbox"/> Allow modify
40 TF 4F F9	WDC2030522R242227	
EIS number	The last key used	The penultimate used key
2095453308	1	5

EIS Key basic information

	Used	Disabled	
Key 1	FF 9D 8C 7D 04 24 68 81	<input checked="" type="checkbox"/>	<input type="checkbox"/>
Key 2	F1 A1 FD C6 85 27 8C 88	<input checked="" type="checkbox"/>	<input checked="" type="checkbox"/>
Key 3	62 79 8F 59 CB 25 3E 31	<input checked="" type="checkbox"/>	<input checked="" type="checkbox"/>
Key 4	17 79 36 4C 49 B7 4B 0F	<input checked="" type="checkbox"/>	<input type="checkbox"/>
Key 5	78 BF 2C 05 6B D9 F2 46	<input checked="" type="checkbox"/>	<input type="checkbox"/>
Key 6	97 7C 6A 01 FE 06 79 DE	<input checked="" type="checkbox"/>	<input type="checkbox"/>
Key 7	C8 33 BF C5 F7 7E EB 30	<input checked="" type="checkbox"/>	<input type="checkbox"/>
Key 8	60 B6 24 6A EB 62 83 94	<input checked="" type="checkbox"/>	<input checked="" type="checkbox"/>

Key password	<input type="text"/>	<input type="button" value="Paste"/>
Special key	96 D7 C5 92 2D 4E 28 8A	
Erase password	<input type="text"/>	

- Initialized
- Personalized
- Activated

Read EIS data

Save EIS data

Load EIS data

Wipe the EIS

Clear TP Protection

Disable key

Enable key

click: paste

(2) click: save lock/EIS data

CGDI-MB

Lock (EIS)

Read/Write Key

Compute Password

Generate EE

Auto Computer

Direction Lock

EIS basic information

SSID: 40 TF 4F F9

VIN: WDC2030522R242227

EIS number: 2095453308

The last key used: 1

The penultimate used key: 5

Allow modify

Read EIS data

Save EIS data

Load EIS data

Wipe the EIS

Clear TP Protection

Disable key

Enable key

EIS Key basic information

	Used	Disabled
Key 1	<input checked="" type="checkbox"/>	<input type="checkbox"/>
Key 2	<input checked="" type="checkbox"/>	<input checked="" type="checkbox"/>
Key 3	<input checked="" type="checkbox"/>	<input checked="" type="checkbox"/>
Key 4	<input checked="" type="checkbox"/>	<input type="checkbox"/>
Key 5	<input checked="" type="checkbox"/>	<input type="checkbox"/>
Key 6	<input checked="" type="checkbox"/>	<input type="checkbox"/>
Key 7	<input checked="" type="checkbox"/>	<input type="checkbox"/>
Key 8	<input checked="" type="checkbox"/>	<input checked="" type="checkbox"/>

Key password: B1 EC 91 E8 BA 0F 50 5C

Special key: 96 D7 C5 8 2D 4E 28 8A

Erase password

Initialized

TP cleared

Personalized

Activated

Welcome to use!

CN

(1) check password if correct or not !

另存为

奔驰教程数据

搜索 奔驰教程数据

组织 新建文件夹

- DVD 驱动器 (E:)
- 本地磁盘 (F:)
- SD (G:)
- 本地磁盘 (H:)
- 网络
- 控制面板
- 回收站
- 2016款帝豪GL气
- CDR X8
- 奔驰教程数据
- 海报

WDC2030
522R2422
27_2017_0
9_02_09_...

文件名(N): WDC2030522R242227_EE_2017_09_02_10_02_08

保存类型(T): Bin files (*.bin)

隐藏文件夹

保存(S) 取消

Read EIS data

Save EIS data

Load EIS data

Wipe the EIS

TP Protection

Disable key

Enable key

click: save (Stored in the build directory)

(2) click: generate EE

CGDI-MB

Lock (EIS)

Read/Write Key

Compute Password

Generate EE

Auto Computer

Direction Lock

EIS basic information

SSID: 40 TF 4F F9

VIN: WDC2030522R242227

Allow modify:

EIS number: 283453308

The last key used: 1

The penultimate used key: 5

EIS Key basic information

	Used	Disabled	Key password	Paste
Key 1	FF 9D 8C 7D 04 2	<input type="checkbox"/>		
Key 2	F1 A1 FD C6 85 2	<input type="checkbox"/>		
Key 3	62 79 8F 59 CB 2	<input type="checkbox"/>		
Key 4	17 79 36 4C 49 B	<input type="checkbox"/>		
Key 5	78 BF 2C 05 6B D	<input type="checkbox"/>		
Key 6	97 7C 6A 01 FE 06 79 DB	<input checked="" type="checkbox"/>	<input checked="" type="checkbox"/>	TP cleared
Key 7	C8 33 BF C5 F7 7E EB 3D	<input checked="" type="checkbox"/>	<input checked="" type="checkbox"/>	Personalized
Key 8	60 B6 24 6A EB 62 83 34	<input checked="" type="checkbox"/>	<input checked="" type="checkbox"/>	Activated

Save EIS data file successfully!

Save EIS data file successfully!

Read EIS data

Save EIS data

Load EIS data

Wipe the EIS

Clear TP Protection

Disable key

Enable key

Save EIS data file successfully!

CN

(1) click: confirm

click: loading lock data

CGDI-MB

Lock (EIS)

Read/Write Key

Compute Password

Generate EE

Auto Computer

Direction Lock

Load the EIS File and Confirm the PASSWORD

SSID

VIN

Key password

Load EIS File

Select the key file format and location to generate

1. Select the key file format
2. Select generate key position
3. Click the "Generate Key File" button to generate

V041 V051

Key 1 Key 2 Key 3 Key 4

Key 5 Key 6 Key 7 Key 8 Select All

Generate Key File

Operation Tip:

1. Click the 'Load EIS File' button, check the SSID and password integrity
2. Select the key location and key type, then click the 'Generate key file' button, waiting for the results generated

Welcome to use!

CN

打开

奔驰教程数据

搜索 奔驰教程数据

组织 新建文件夹

本地磁盘 (D:)		WDC2030
DVD 驱动器 (E:)		522R2422
本地磁盘 (F:)		27_2017_0
SD (G:)		9_02_09_...
本地磁盘 (H:)		
网络		
控制面板		
回收站		
2016款帝豪GL		
CDR X8		
奔驰教程数据		
海报		
英文版		

文件名(N): WDC2030522R242227_EE_2017_09_02_10

Bin files (*.bin)

打开(O) 取消

Load EIS File

Generate Key File

- Lock (EIS)
- Read/Write Ke
- Compute Passwo
- Generate EE
- Auto Computa
- Direction Lock

click: open

click: generate key file

CGDI-MB

Lock (EIS)

Read/Write Key

Compute Password

Generate EE

Auto Computer

Direction Lock

Load the EIS File and Confirm the PASSWORD

SSID: 40 TF 4F F9

VIN: WDC2030522R242227

Key password: B1 EC 91 E8 BA 0F 50 5C

Select the key file format and location to generate

1. Select the key file format
2. Select generate key position
3. Click the "Generate Key File" button to generate

V041 V051

Key 1 Key 2 Key 3 Key 4

Key 5 Key 6 Key 7 Key 8 Select All

Loading EIS file...
Load EIS file successfully!

Load EIS File

Generate Key File

Load EIS file successfully!

CN

 Lock (EIS)

 Read/Write Key

 Compute Password

 Generate EE

 Auto Computer

 Direction Lock

Load the EIS File and Confirm the PASSWORD

SSID: 40 TF 4F F9 VIN: WDC2030522R242227

Key password: B1 EC 91 E8 BA 0F 50 5C

 Load EIS File

Select the key file format and location to generate

- Select the key file format
- Select generate key position
- Click the "Generate Key File" button to generate

V041 V051

Key 1 Key 2 Key 3 Key 4

Key 5 Key 6 Key 7 Key 8 Select All

 Generate Key File

```
The number of times remaining for calculate EE today: 15
----- Query times: 1 ----- Current number of queues: 1 ----- Probably waiting time
: 1 minutes -----
----- Query times: 2 ----- Current number of queues: 1 ----- Probably waiting time
: 1 minutes -----
----- Query times: 3 ----- Current number of queues: 1 ----- Probably waiting time
: 1 minutes -----
```

Load EIS file successfully!

另存为

组织 > 新建文件夹

SD (G:)
本地磁盘 (H:)
网络
控制面板
回收站
2016款帝豪GL气
CDR X8
奔驰教程数据
key
海报
英文版

没有与搜索条件匹配的项。

搜索 key

文件名(N): KEY

保存类型(T): Bin files (*.bin)

隐藏文件夹

保存(S) 取消

Load EIS File

Generate Key File

- Lock (EIS)
- Read/Write Ke
- Compute Passwo
- Generate EE
- Auto Compute
- Direction Lock

Load EIS file successfully!

click: save

click: read/write key

CGDI-MB

Lock (EIS)

Read/Write Key

Compute Password

Generate EE

Auto Computer

Direction Lock

Load EIS File

Generate Key File

Load the EIS File and Confirm the PASSWORD

SSID: 40 TF 4F F9

VIN: WDC2030522R242227

Key password: B1 EC 91 E8 BA 0F 50 5C

Select the key file format and location to generate

1. Select the key file format
2. Select generate
3. Click the "Generate" button

Key 1

Key 5

BenzKey

The key file was generated successfully!

确定

Query times: 6 Generating, please wait ...

Query times: 7 Generating, please wait ...

Query times: 8 Generating, please wait ...

Query times: 9 Generating, please wait ...

Query times: 10 Generating, please wait ...

Query times: 11 Generating, please wait ...

Generating the key file, please wait ...

Load EIS file successfully!

CN

(1) click: confirm

(1) click : read key

- SSID: 00 00 00 00
- Available times: 00
- Times used: 00
- Key password: [redacted]
- Key position: 00
- State: 21DF Unused
- Version: BE

Below these fields is a table with 12 columns and 10 rows of hexadecimal data. The first column contains addresses from 00000000 to 00000090. The second column contains 12 zeros. The third column contains 12 zeros. The fourth column contains 12 zeros. The fifth column contains 12 zeros. The sixth column contains 12 zeros. The seventh column contains 12 zeros. The eighth column contains 12 zeros. The ninth column contains 12 zeros. The tenth column contains 12 zeros. The eleventh column contains 12 zeros. The twelfth column contains 12 zeros.

On the right side, there are controls for 'Communication mode' (Infrared selected, NEC Adapter), a 'Diagram' button, and three main action buttons: 'Read key/Chip', 'Reset', and 'Open/Write'. A red arrow points from the top text to the 'Read key/Chip' button, and another red arrow points from the bottom text to the 'Open/Write' button. At the bottom left, a status bar says 'Read success!' and 'CN' is in the bottom right corner.

(2) click: open (pls insert new key into devices before click)

- Lock (EIS)
- Read/Write Key
- Compute Password
- Generate EE
- Auto Computer
- Direction Lock

Lock basic information

SSID	00 00 00 00	Key position	00
Available times	00	State	21DF Unused
Times used	00	Version	BE
Key password			

Communication mode:

Infrared

Select Chip Type

- 00040029
- 00043650
- 567897041
- 567897051
- 567897061

Reset

Open/Write

00000000	00 00 00 00 00 00 00 00 00 00 00 00 00 00 00	...
00000010	00 00 00 00 00 00 00 00 00 00 00 00 00 00 00	...
00000020	00 00 00 00 00 00 00 00 00 00 00 00 00 00 00	...
00000030	00 00 00 00 00 00 00 00 00 00 00 00 00 00 00	...
00000040	00 00 00 00 00 00 00 00 00 00 00 00 00 00 00	...
00000050	00 00 00 00 00 00 00 00 00 00 00 00 00 00 00	...
00000060	00 00 00 00 00 00 00 00 00 00 00 00 00 00 00	...
00000070	00 00 00 00 00 00 00 00 00 00 00 00 00 00 00	...
00000080	00 00 00 00 00 00 00 00 00 00 00 00 00 00 00	...
00000090	00 00 00 00 00 00 00 00 00 00 00 00 00 00 00	...

Read success!

CN

just show NEC adapter (ignore)

- Lock (EIS)
- Read/Write Key
- Compute Password
- Generate EE
- Auto Computer
- Direction Lock

Lock basic information

SSID	Key position
Available times	State
Times used	Version

Key p

```

00000000
00000010
00000020
00000030
00000040 00 00 00 00 00 00 00 00 00 00 00 00 00 00 00 00
00000050 00 00 00 00 00 00 00 00 00 00 00 00 00 00 00 00
00000060 00 00 00 00 00 00 00 00 00 00 00 00 00 00 00 00
00000070 00 00 00 00 00 00 00 00 00 00 00 00 00 00 00 00
00000080 00 00 00 00 00 00 00 00 00 00 00 00 00 00 00 00
00000090 00 00 00 00 00 00 00 00 00 00 00 00 00 00 00 00

```

Communication mode:

Infrared

NEC Adapter

Diagram

Read key/Chip

Reset

Open/Write

Benzkey

Note: Smart key please choose 41 format, common key and BE key please choose 51 format!

确定

devices instruction, click "confirm"

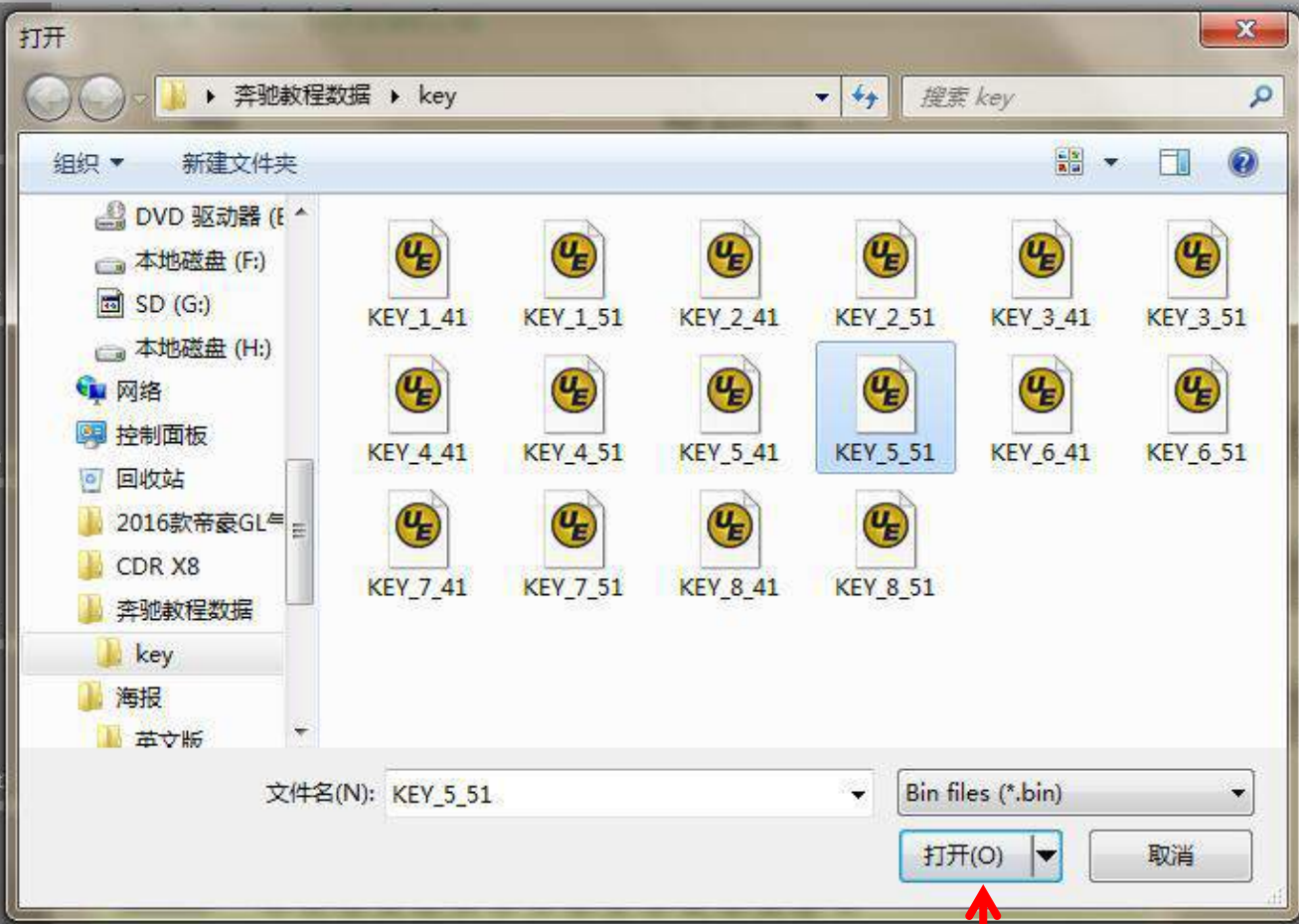

communication mode:

Infrared
NEC Adapter

Diagram

Read key/Chip

Reset

Open/Write

Lock (EIS)

Read/Write Ke

Compute Passwo

Generate EE

Auto Computer

Direction Lock

00000090 00 00 00 00 00 00 00 00 00 00 00 00 00 00 00 00

select the location of writing key: click "open"

- Lock (EIS)
- Read/Write Key
- Compute Password
- Generate EE
- Auto Computer
- Direction Lock

Lock basic information

SSID	Key position
Available times	State
Times used	Version
Key password	

Communication mode:

Infrared

NEC Adapter

Diagram

Read key/Chip

Reset

Open/Write

00000000	01 B1 EC 91 E8 BA 0F 50 5C 44 7F 4F F9 1B FF 15	P A
00000010	BB 4D 14 63 5D AB 6E 33 E8 E4 B2 AB D4 8E D2 1D	. M . c] . n 3 .
00000020	76 DB A6 A1 7B 71 4D C3 C4 CA 4B 78 FC AF 6C 2C	v . . . { q M . . .
00000030	72 0B 58 09 91 2E 78 E4 DF 1A C1 37 59 B5 EA 2F	r . X . . . x . . .
00000040	FE A7 ED 6B F4 19 E7 FA 2B 1E E4 78 CC 5C 93 96	v . . . k . . . + . . .
00000050	4E E1 21 1F 7C 9E 32 D5 CF DA 1C AC DD 7C 7D F3	N . ! . . 2 . . .
00000060	57 D5 C9 89 84 82 19 78 56 7F FF FF FF FF FF FF	W x V . . .
00000070	FF FF FF 46 F2 D9 6B 05 2C BF 78 7F FF 00 00 02	. . . F . . k . . .
00000080	FF FF FF FF FF FF FF FF 18 F4 AB 36 44 7F 4F F9
00000090	01 01 01 01 FF FF FF FF 73 0C FF FF FF FF 04 FC s

Writing key EE, do not pull out the key!

pls be attention to wait ! ! !

- Lock (EIS)
- Read/Write Key
- Compute Password
- Generate EE
- Auto Computer
- Direction Lock

Lock basic information

SSID	Key position
Available times	State
Times used	Version
Key password	

- Communication mode:
- Infrared
 - NEC Adapter
- Diagram
- Read key/Chip
- Reset
- Open/Write

00000000	01 B1 EC 91 E8 BA 0	P \
00000010	BB 4D 14 63 5D AB 6	. M . c] . n 3 .
00000020	76 DB A6 A1 7B 71 4	v . . . { q M . . .
00000030	72 0B 58 09 91 2E 76	r . X . . . x . . .
00000040	FE A7 ED 6B F4 19 E7	. . . k . . . +
00000050	4E E1 21 1F 7C 9E 32	N . ! . . 2 . . .
00000060	57 D5 C9 89 84 82 19	W x V
00000070	FF FF FF 46 F2 D9 6B	. . . F . . k . . .
00000080	FF FF FF FF FF FF FF
00000090	01 01 01 01 FF FF FF s

BenzKey

Write success!

确定

Write success!

click: confirm (finished making key successfully) .then,dont forget to charge ur customer!!

Password display area (Write down the password manually)

- SSID: 44 7F 4F F9
- Available times: 196804
- Times used: 3
- Key password: B1 EC 91 E8 BA 0F 50 5C
- Key position: 5
- State: 05FB Used
- Version: BE

Below these fields is a hex dump with the following data:

```
00000000 01 B1 EC 91 E8 BA 0F 50 5C 44 7F 4F F9 1B FF 15  
00000010 BB 4D 14 63 5D AB 6E 33 E8 E4 B2 AB D4 8E D2 1D  
00000020 76 DB A6 A1 7B 71 4D C3 C4 CA 4B 78 FC AF 6C 2C  
00000030 72 0B 58 09 91 2E 78 E4 DF 1A C1 37 59 B5 EA 2F  
00000040 FE A7 ED 6B F4 19 E7 FA 2B 1E E4 78 CC 5C 93 96  
00000050 4E E1 21 1F 7C 9E 32 D5 CF DA 7C AC DD 7C 7B F3  
00000060 57 D5 C9 89 84 82 19 78 56 7F FF FF FF FF FF FF  
00000070 FF FF FF 46 F2 D9 6B 05 2C BF 78 7F FF 00 00 02  
00000080 FF FF FF FF FF FF FF 37 78 28 91 60 9B 05 6F EF  
00000090 0D 75 01 01 FF FF FF FF 12 BE 00 00 00 45 05 FB
```

On the right side of the interface, there are buttons for 'Diagram', 'Read key/Chip', 'Reset', and 'Open/Write'. A status bar at the bottom left reads 'Read BE key EE successful'.

BE key read password directly, no need collect data!