

OEM Software Installation Guide

Contents:

[TIS Techstream Installation](#)

[HONDA HDS Installation](#)

[VOLVO VIDA Installation](#)

[VCX32 OEMSetup Installation](#)

[Start Vehicle Diagnose](#)

TIS TechStream Installation

TIS Step1

In the OEM CD

You can find:

TIS_Techstream_
Setup_V4.21.002.exe

Double-click to install.

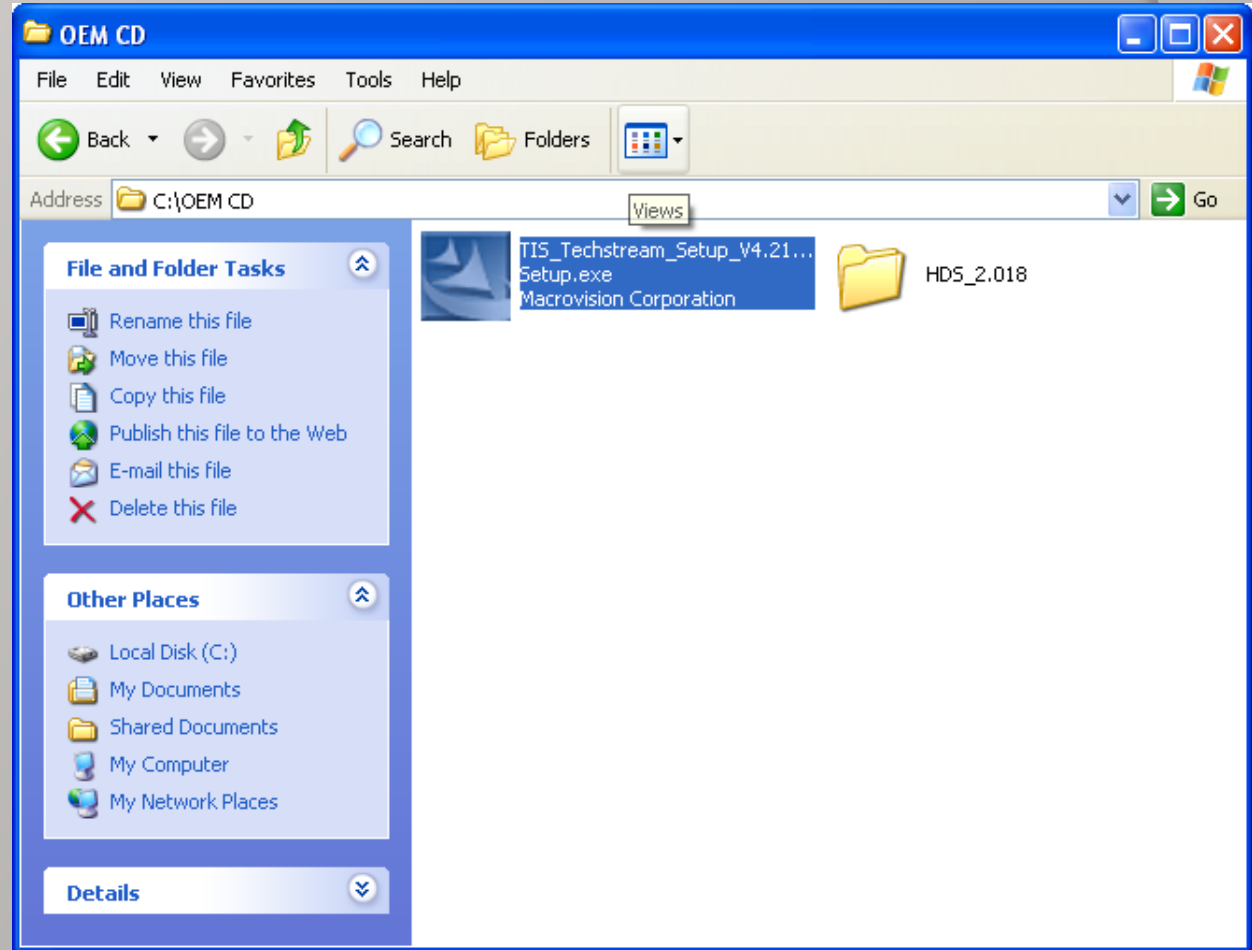

TIS TechStream Installation

TIS Step2

Select setup language

Click **【NEXT】**

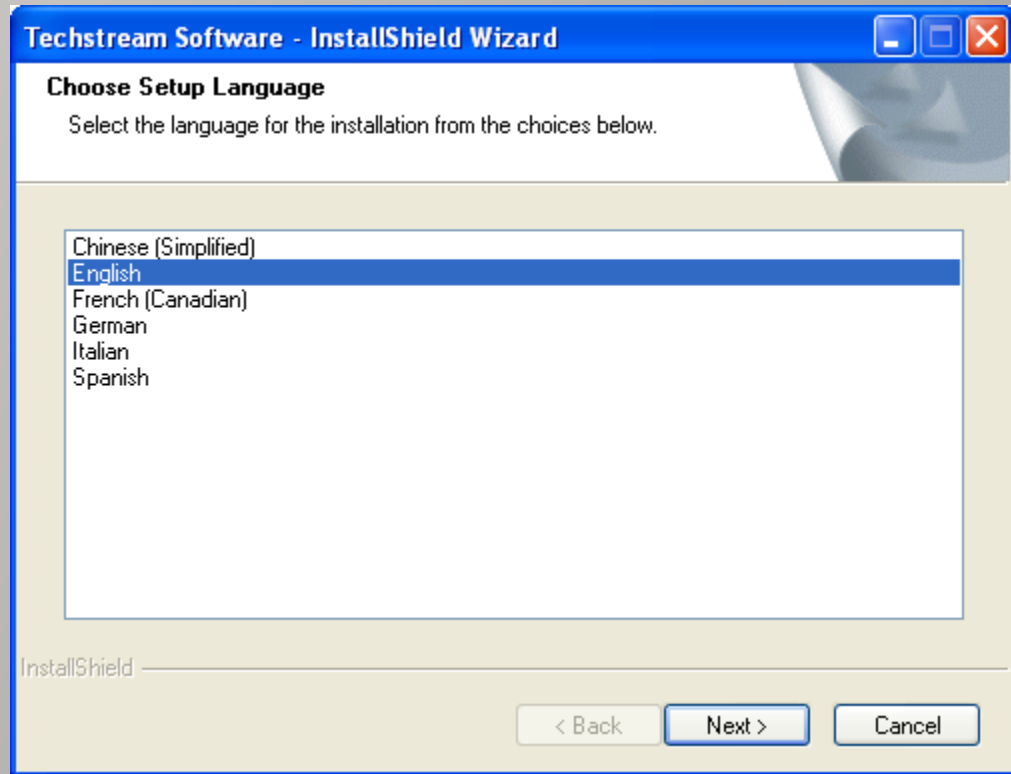

TIS TechStream Installation

TIS Step3

Click **【NEXT】**

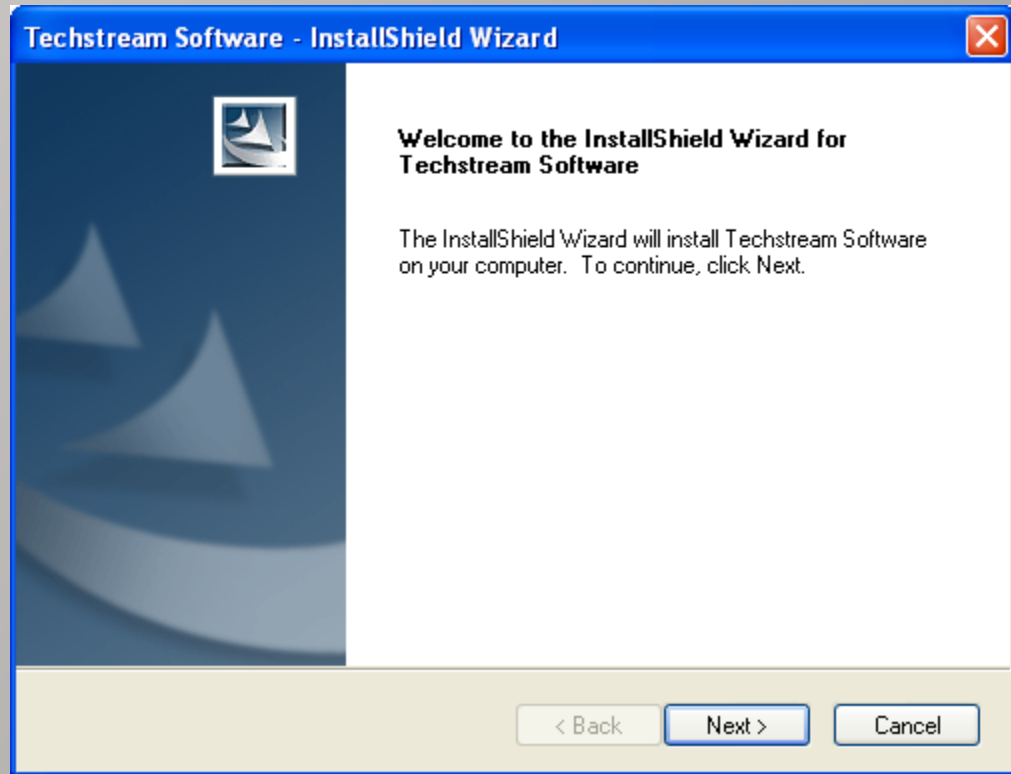

TIS TechStream Installation

TIS Step4

Input User Information

Click **【NEXT】**

Techstream Software - InstallShield Wizard

Customer Information
Please enter your information.

Please enter your name and the name of the company for which you work.

User Name:

Company Name:

InstallShield

< Back Next > Cancel

TIS TechStream Installation

TIS Step5

Click 【Install】

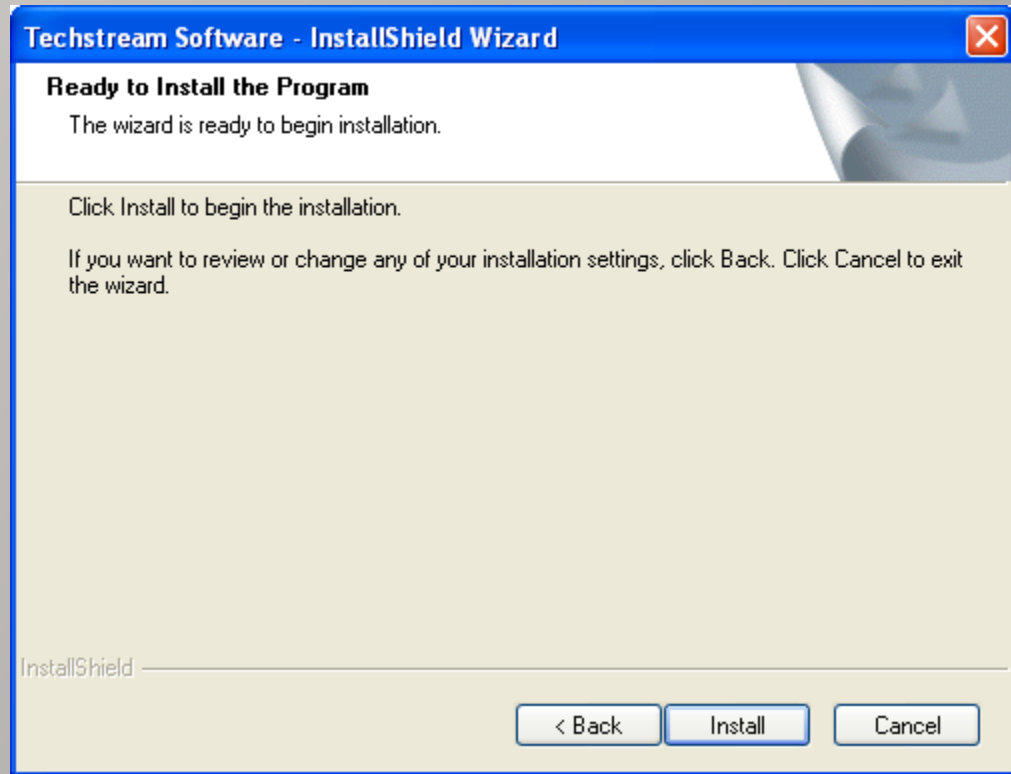

TIS TechStream Installation

TIS Step6

Installing.....

Techstream Software - InstallShield Wizard

Setup Status

Techstream Software is configuring your new software installation.

Installing

C:\...\Toyota Diagnostics\Techstream\EU\DB\M_Italian.ddb

InstallShield

Cancel

TIS TechStream Installation

TIS Step7

Install completed

Click **【Finish】**

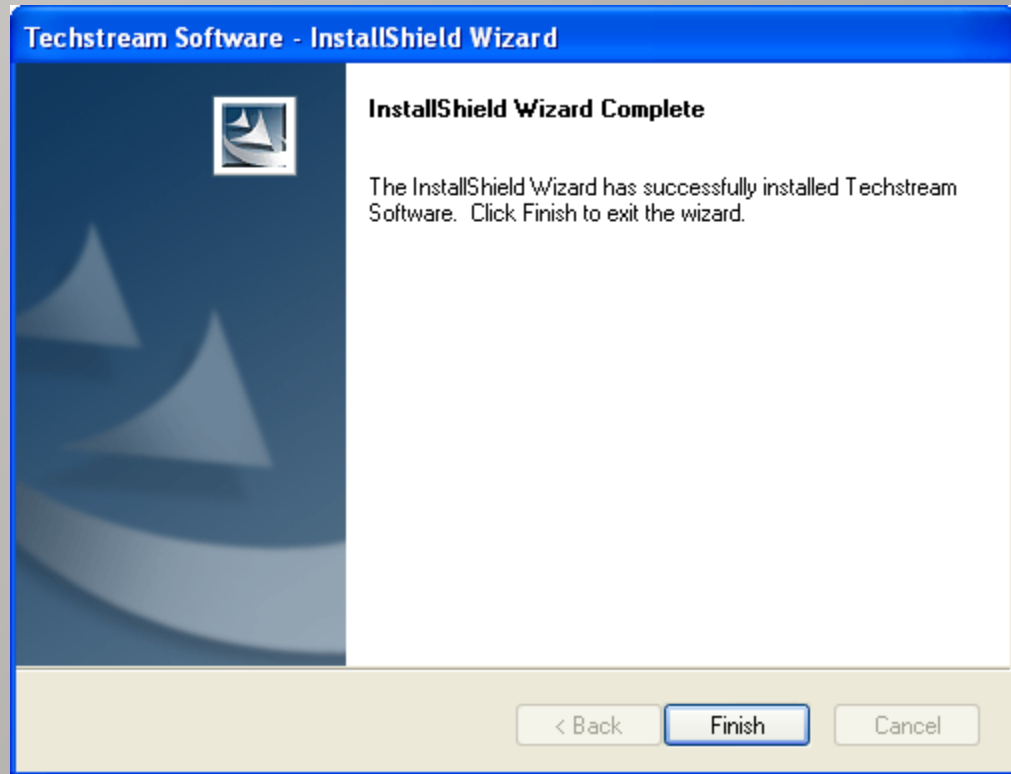

HDS Installation

HDS Step1

In the OEM CD

You can find the folder:
HDS_2.018\

Double-click Setup.exe

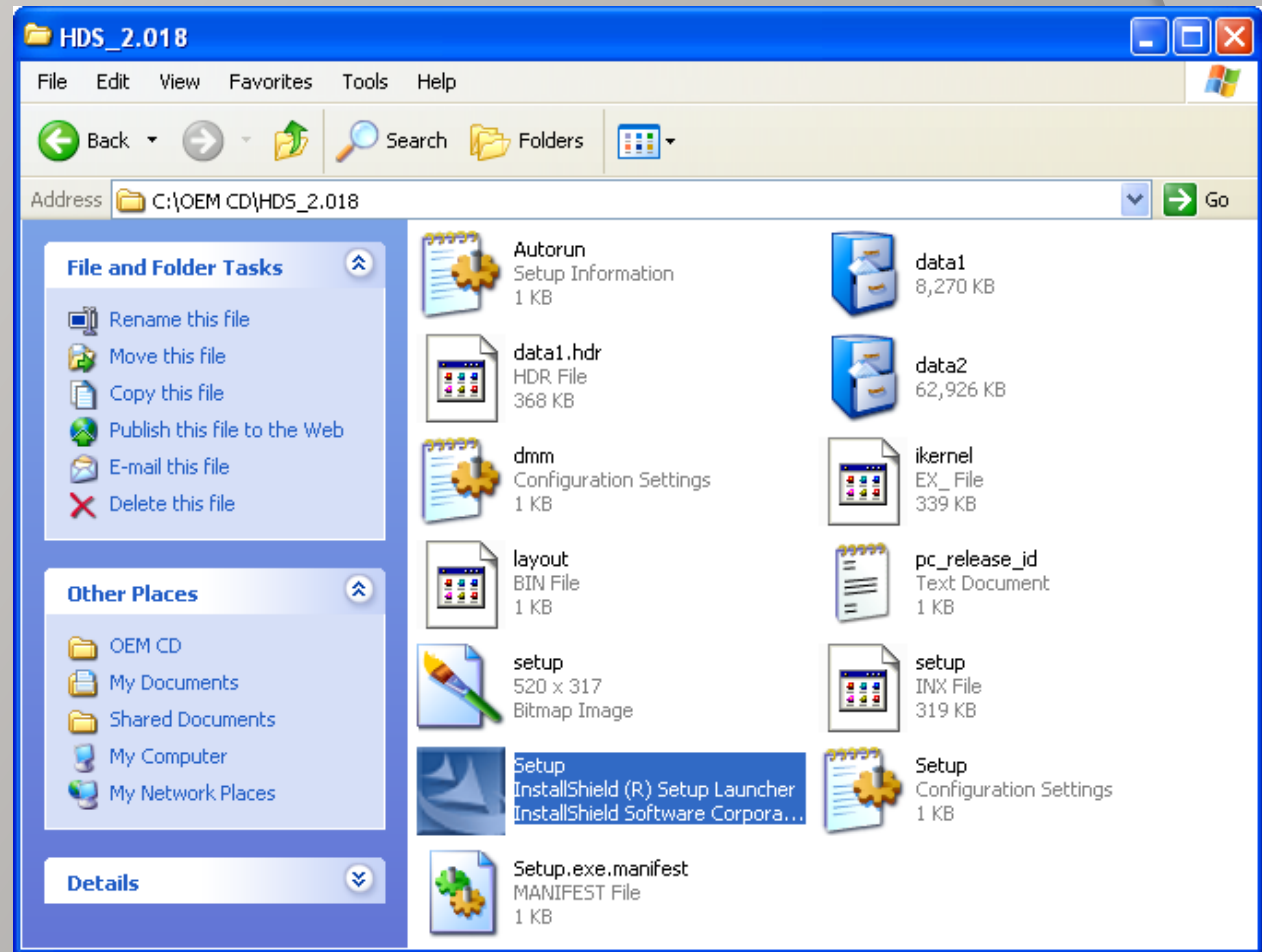

HDS Installation

HDS Step2

Click **【NEXT】**

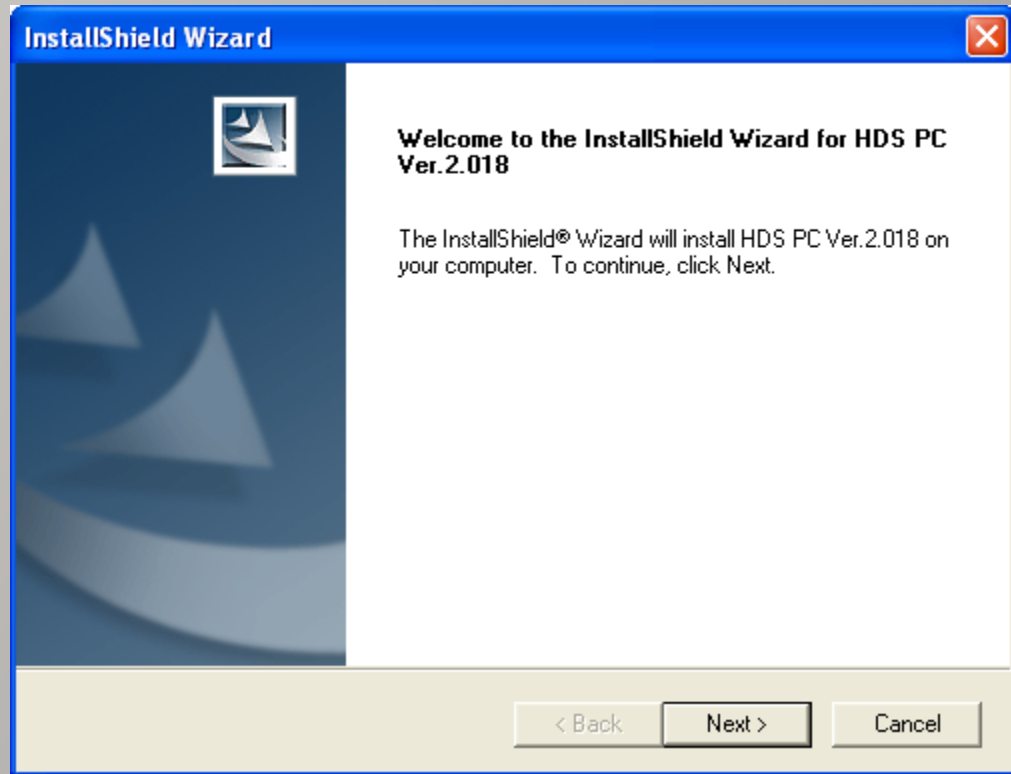

HDS Installation

HDS Step3

Click 【Yes】

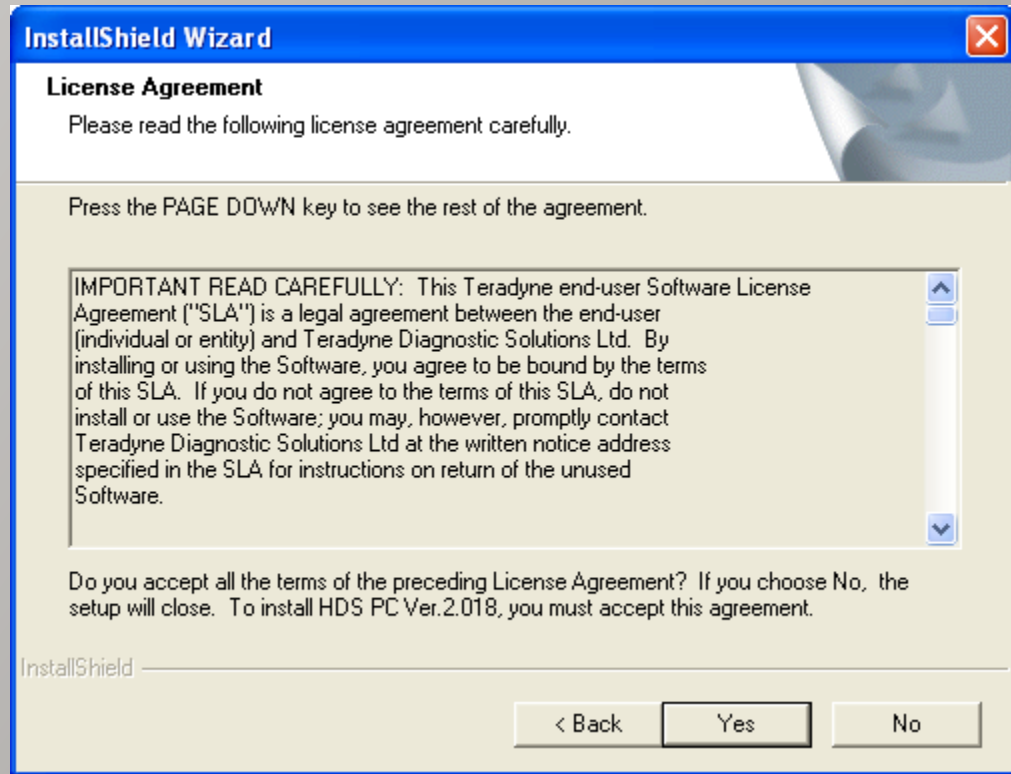

HDS Installation

HDS Step4

Select Destination:
USA

Click **【NEXT】**

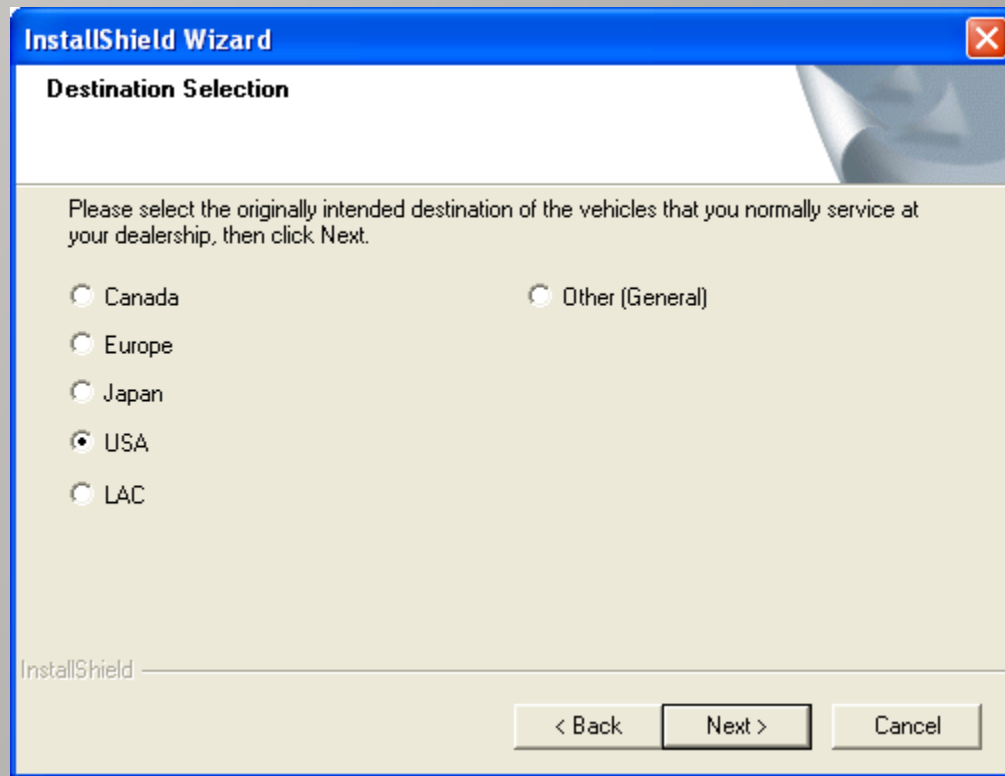

HDS Installation

HDS Step5

Installing.....

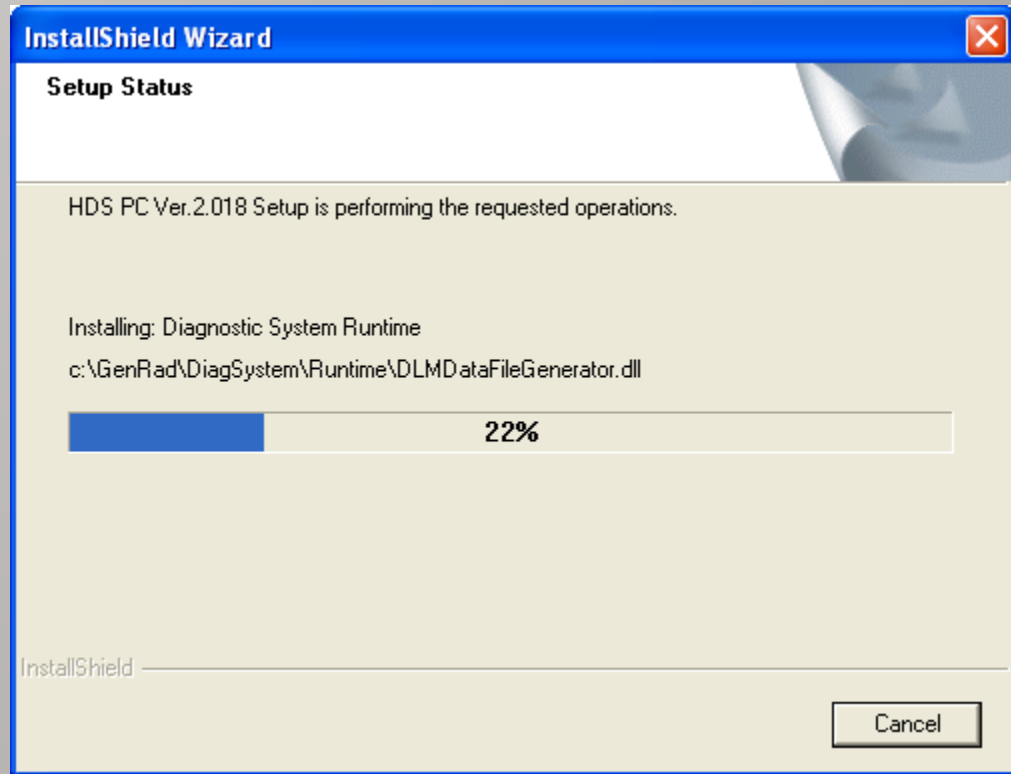

HDS Installation

HDS Step6

Select communication

Device:

GNA600

Click **【NEXT】**

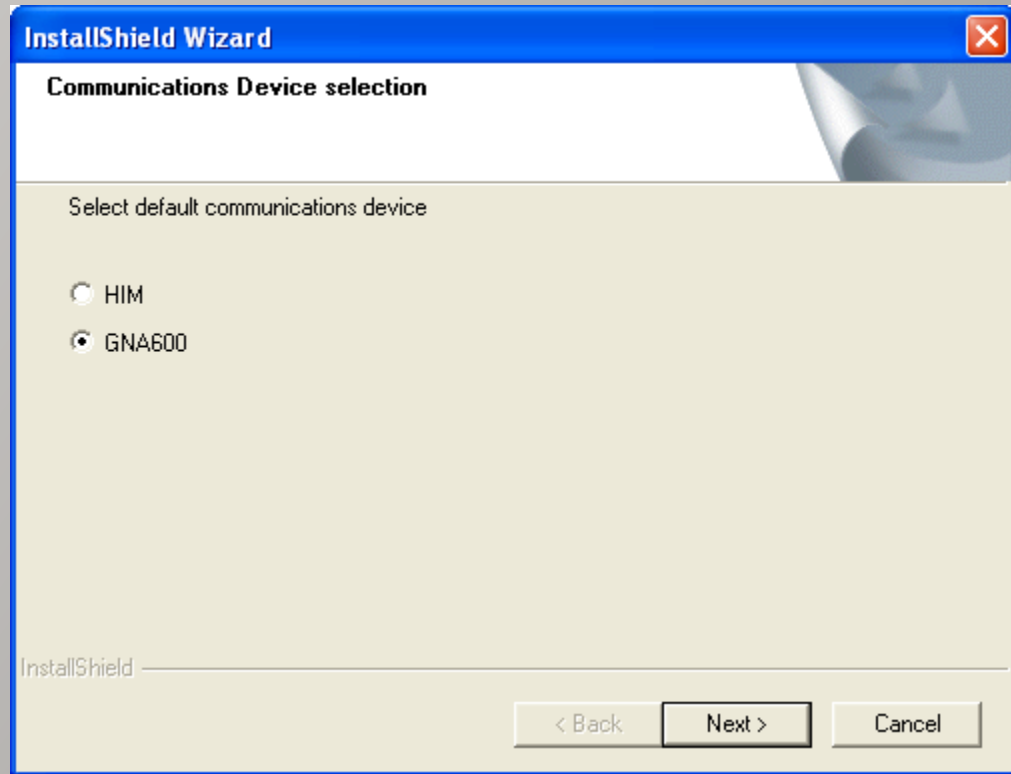

HDS Installation

HDS Step7

Click **【OK】**

HDS Installation

HDS Step8

Install completed

Click **【Finish】**

VIDA Installation

VIDA Step1

Before the installation.

You must modify the system time earlier than Aug.2008

requirement :

DISK C:\ must be NTFS

At least 10GB ON C:\

IE must be Version6.0

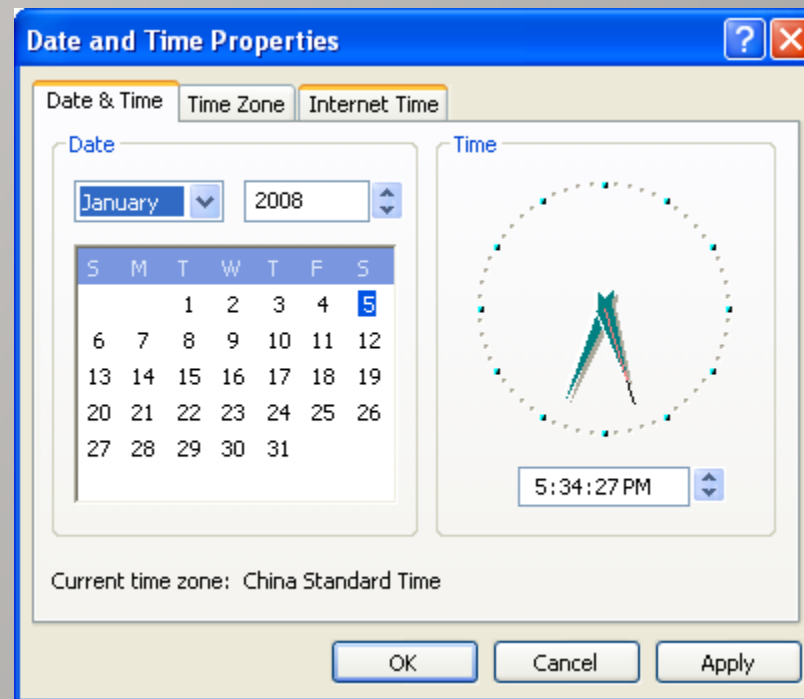

VIDA Installation

VIDA Step2

Put VIDA2008C into
the CD-ROM.
Install autorun as Fig.

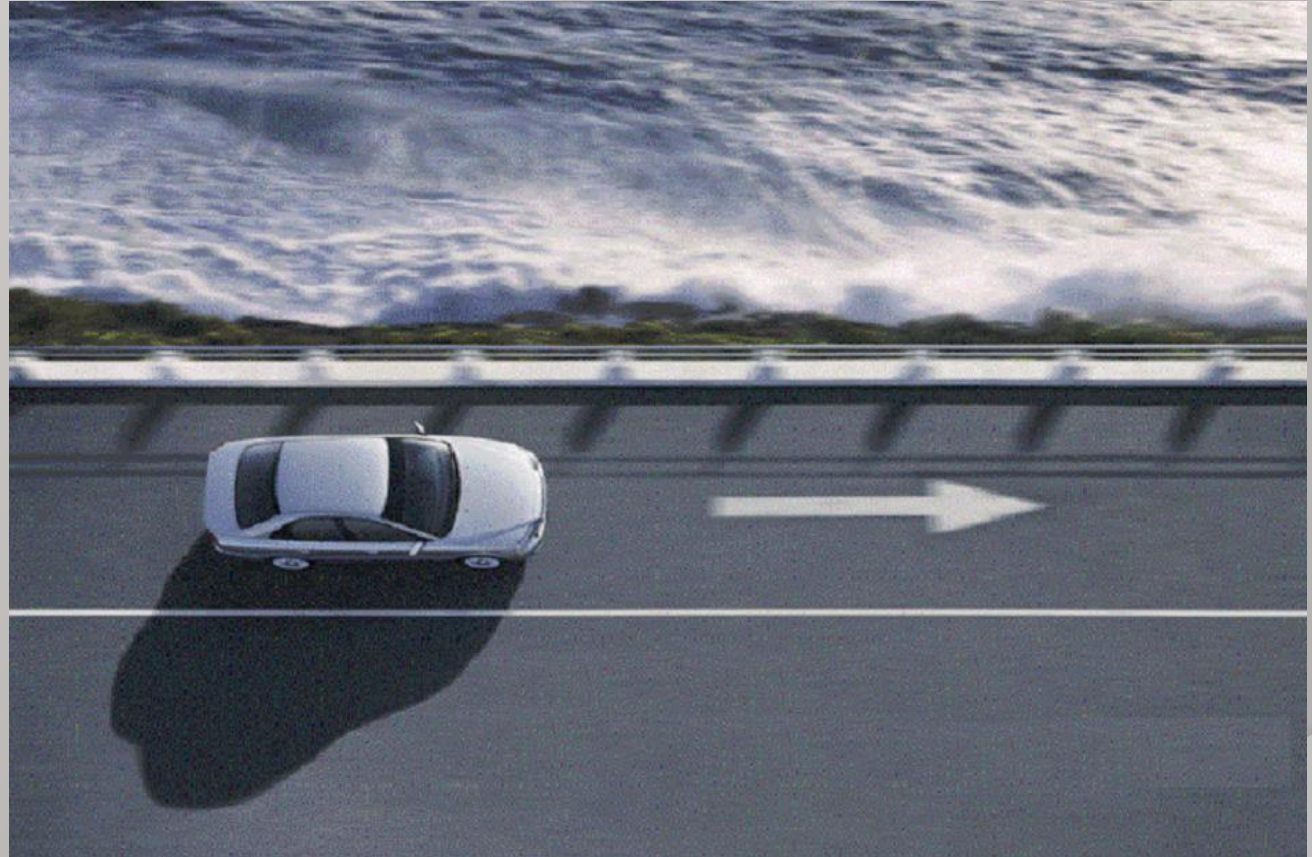

If the installation does
not run automaticly,
Please run it manually:

`VIDA_Lang_Independent\dvd_extra\dvd\Vida_dvdheader\Scripts\Main\setup.exe`

VIDA Installation

VIDA Step3

Select Setup Type:
VIDA All-in-one

Click **【NEXT】**

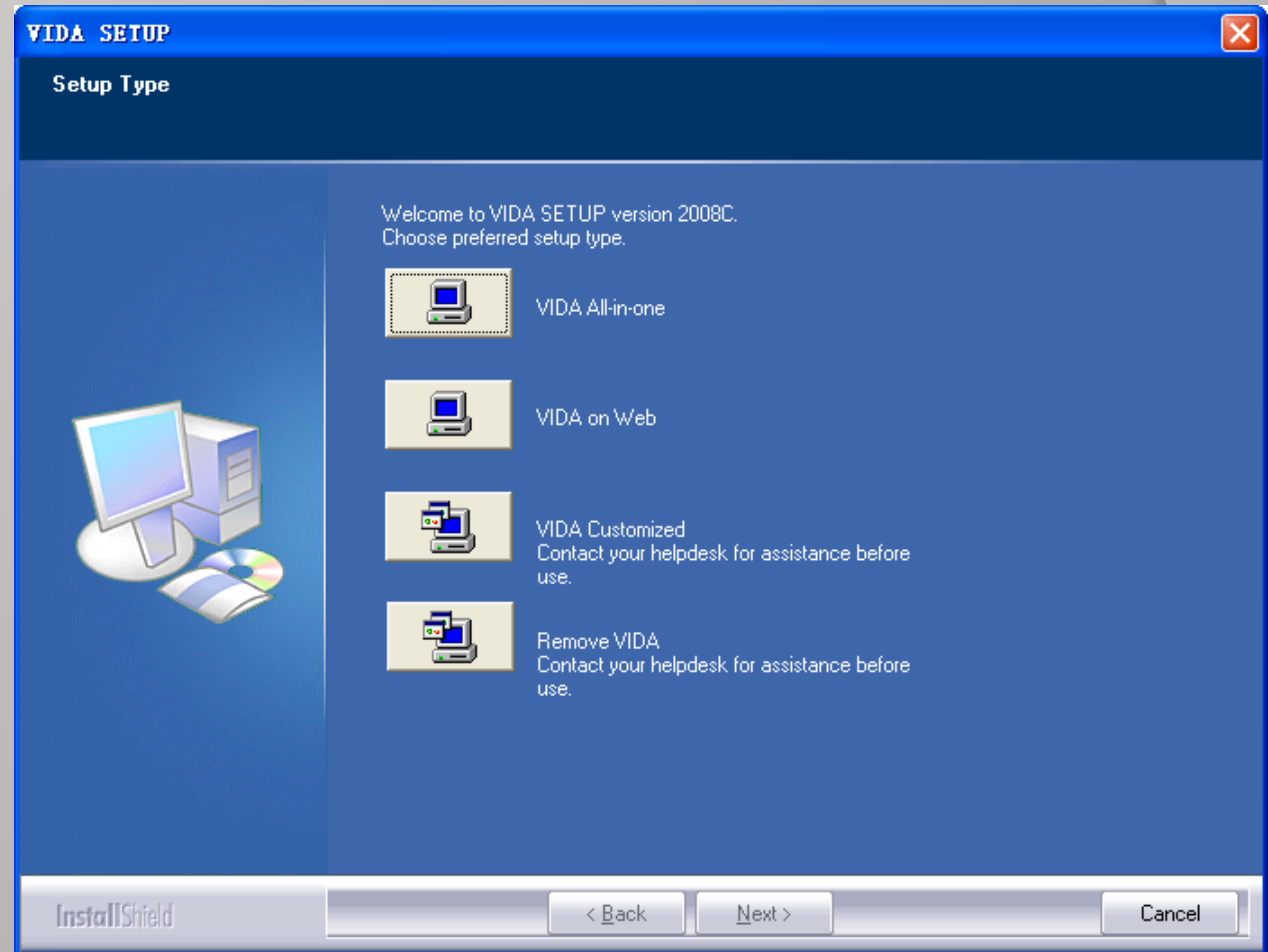

VIDA Installation

VIDA Step4

Click **【NEXT】**

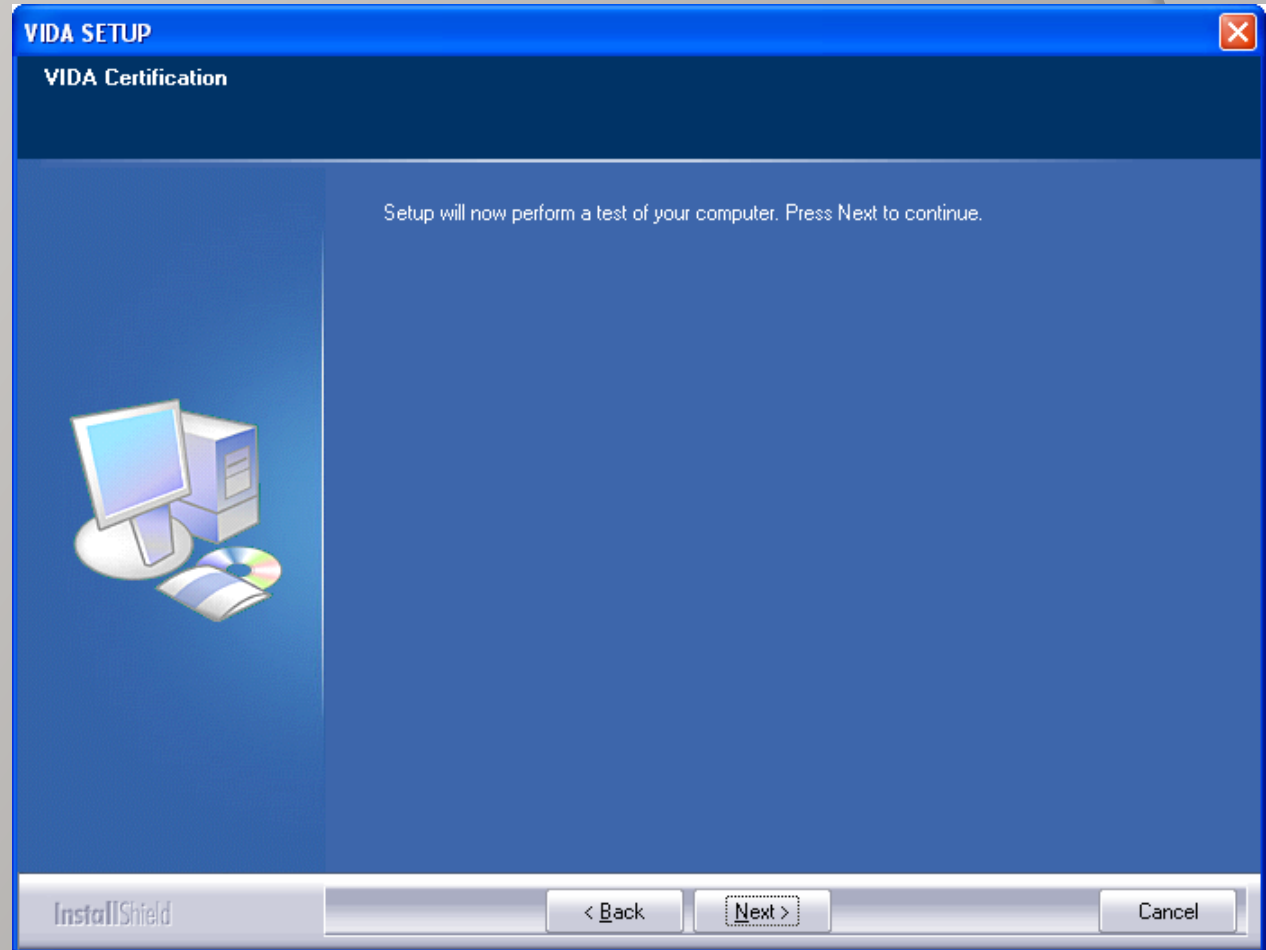

VIDA Installation

VIDA Step5

Certification.....

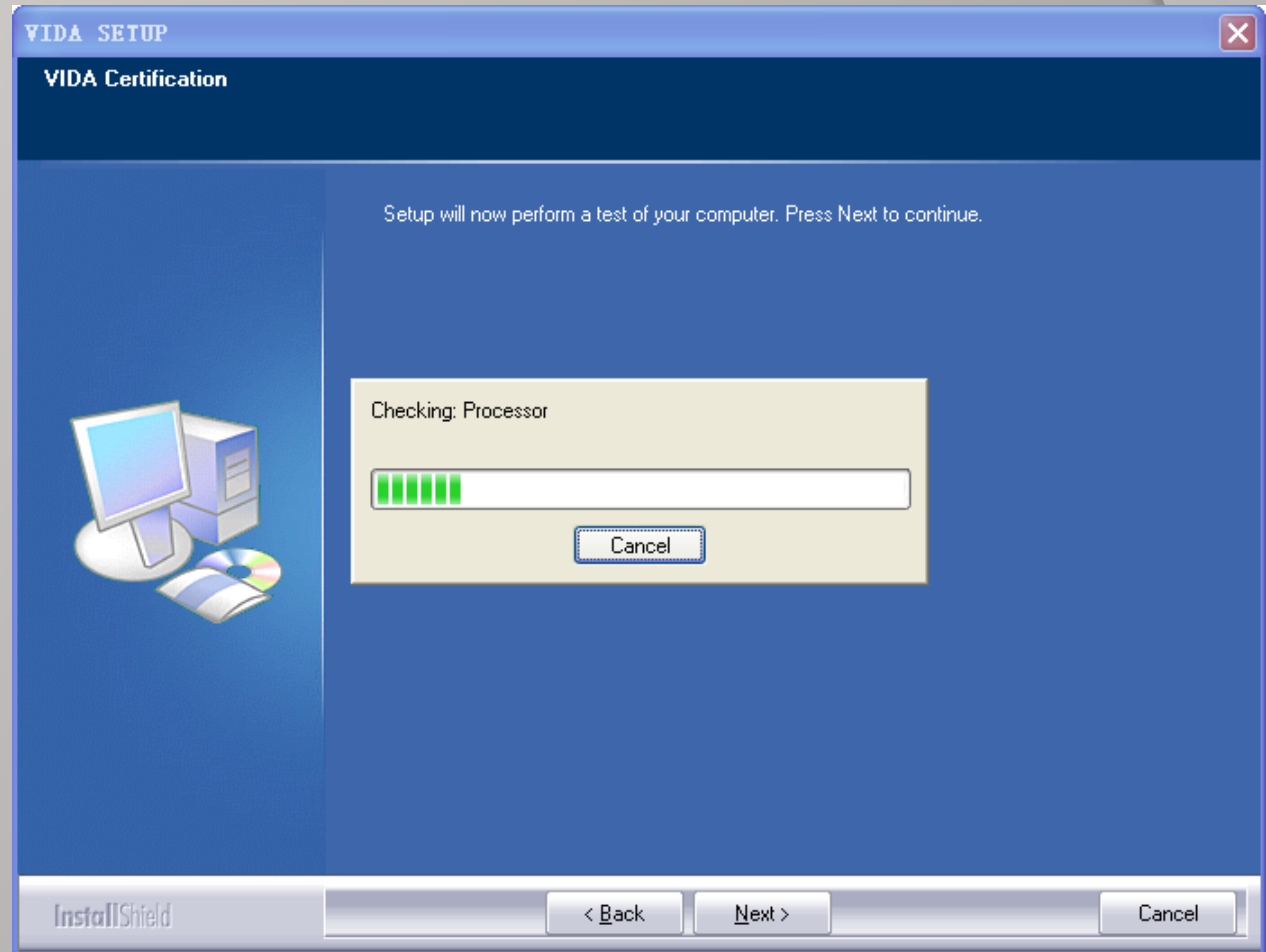

VIDA Installation

VIDA Step6

Select default folder:

C:\VIDA

Click **【NEXT】**

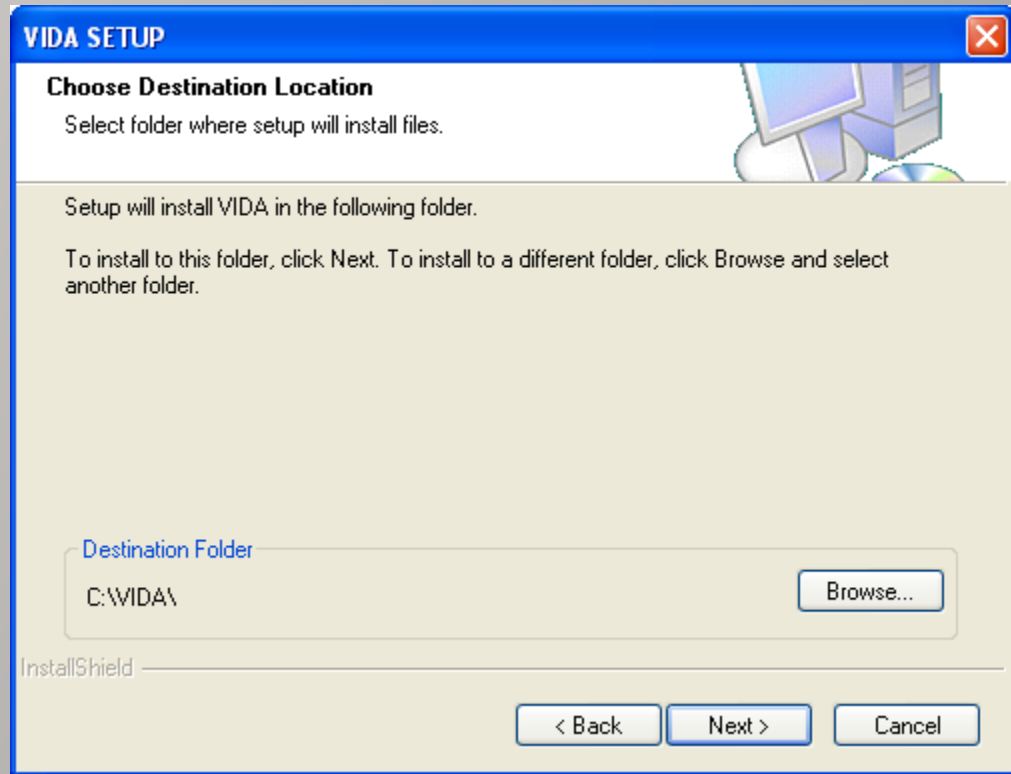

VIDA Installation

VIDA Step7

Click **【YES】** to start installation

The entire installation process will continue for 40 to 60 minutes.

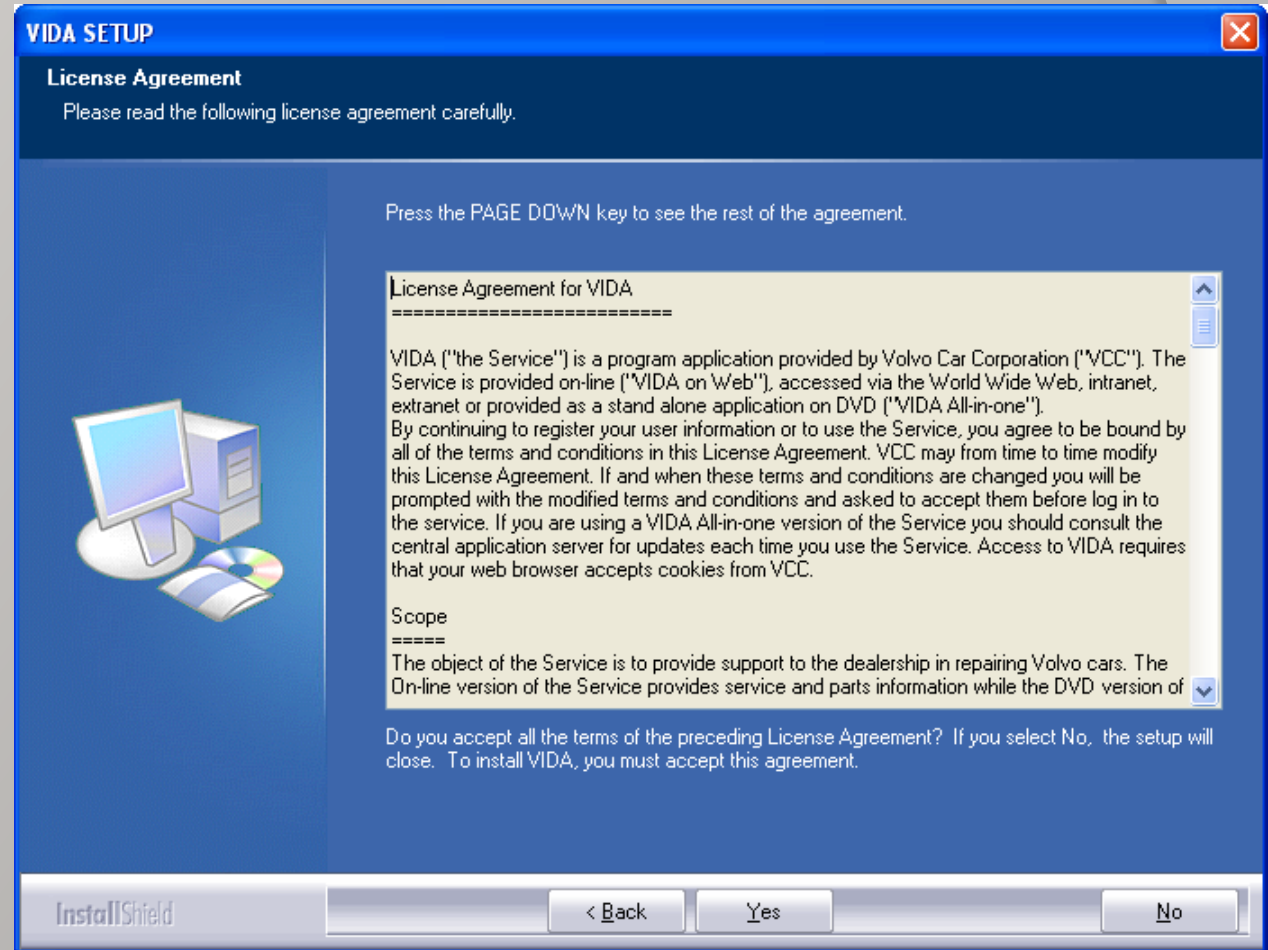

VIDA Installation

VIDA Step8

After the installation is complete, select:
“No,I will restart My Computer later”

Click **【Finish】**

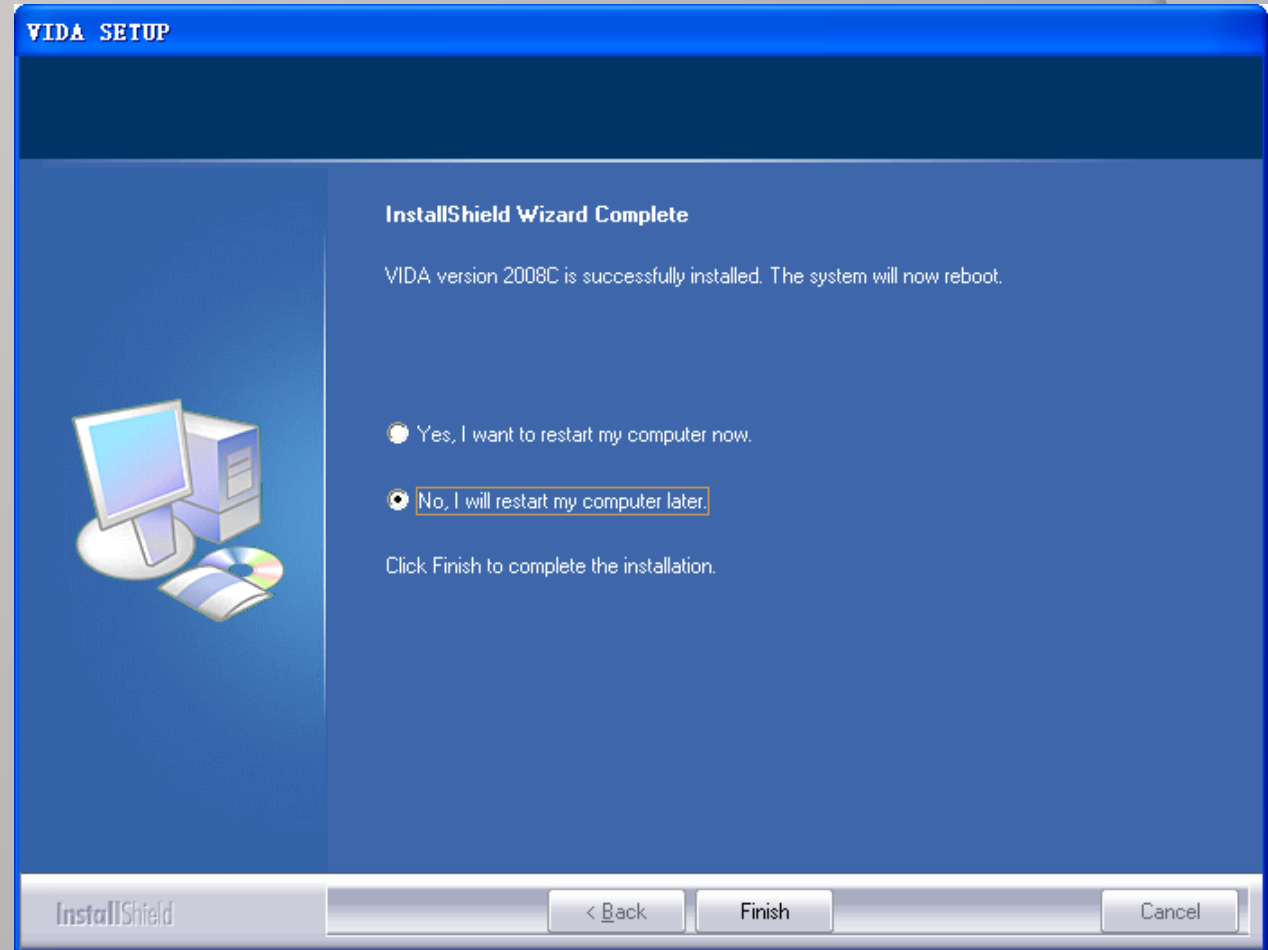

VIDA Installation

VIDA Step9

Install Language Patch:

You can find the folder:

VIDA2008C_Language_Patch

Select to install:

en-GB English

ja-JP Japanese

zh-CN Chinese

zh-TW Traditional

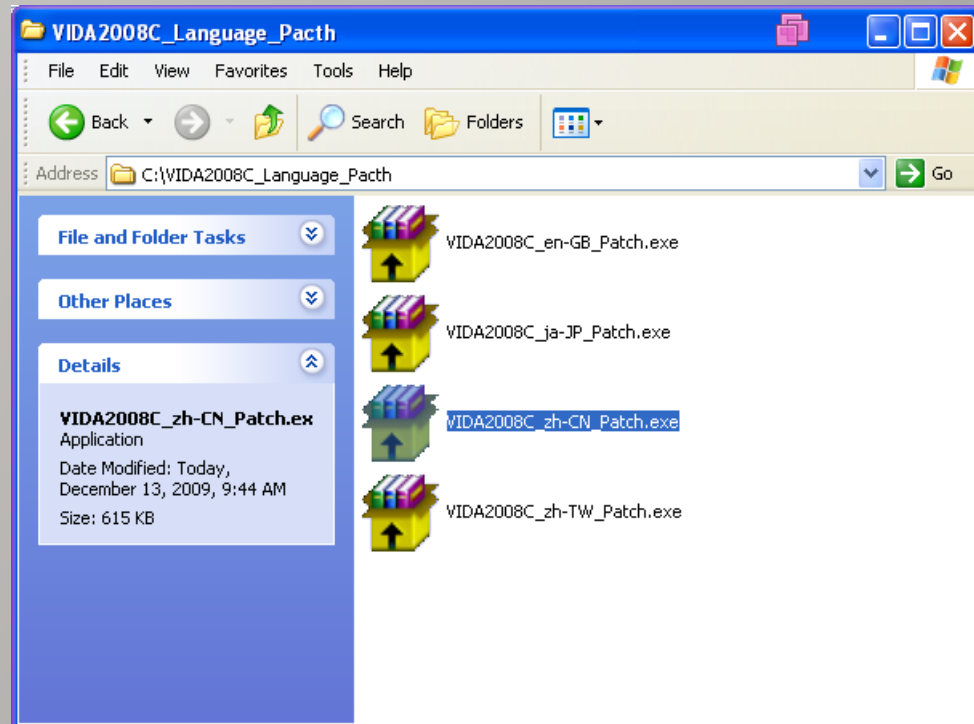

NOTICE:

**The default language is English
If your language is English, you
can ignore this step.**

VIDA Installation

VIDA Step10

Install Language Patch:

Click **【Accept】** to install

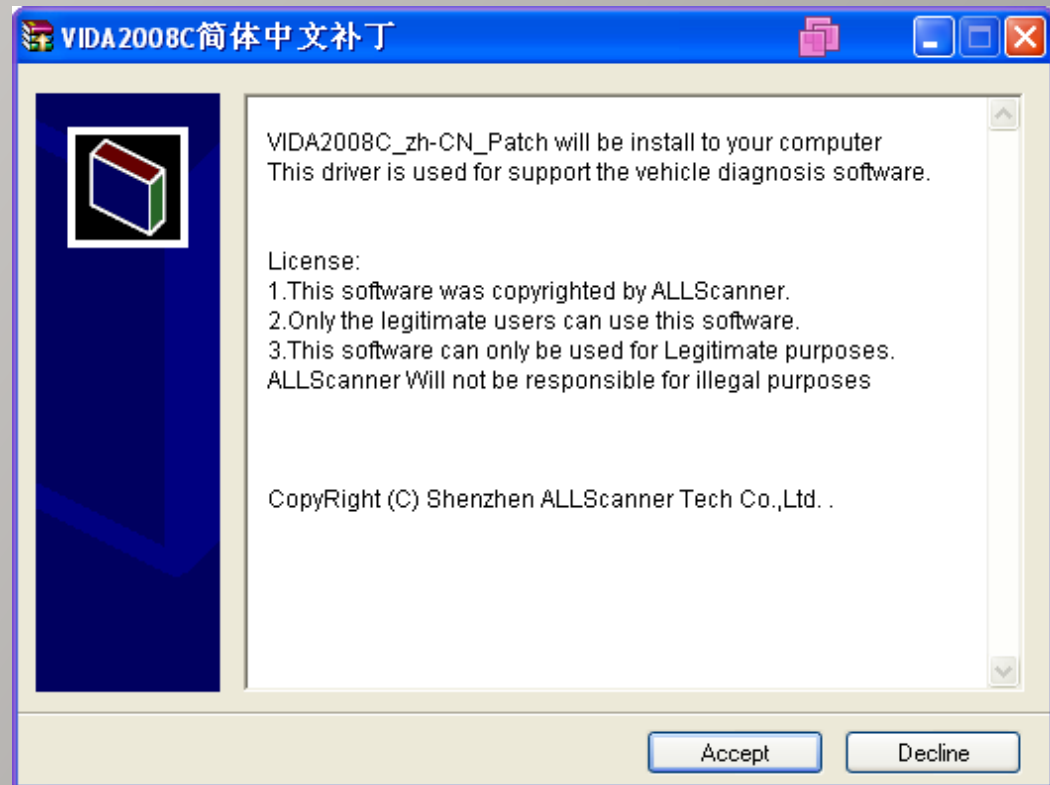

VIDA Installation

VIDA Step11

Install completed:

Press any key to finish.

```
C:\WINDOWS\system32\cmd.exe
Stop VIDA.
Could not find process: javaw
Could not find process: vidamonitor
The MSSQL$VIDA service is stopping.
The MSSQL$VIDA service was stopped successfully.

Copying from VIDA...
    1 file(s) copied.
    1 file(s) copied.

Restart VIDA.
The MSSQL$VIDA service is starting.
The MSSQL$VIDA service was started successfully.

Press any key to continue . . .
```

NOTICE:

Before to use VIDA,
The computer must be
reboot.

VCX32 OEMSetup Installation

NOTICE:

Before install OEMSetup, You must firstly install “VCX32 Driver Install.exe”

Reference 《VCX Quick Start》。

After the installation of “VCX32 Driver Install.exe”

You can find the menu:Start->Program->ALLScanner->VCX32->OEMSetup->VCX32

Depending on your product configuration, Choose to install OEMSetup:

VCX32_TIS_Setup.exe OEM support for TIS

VCX32_HDS_Setup.exe OEM support for HDS

VCX32_VIDA_Setup.exe OEM support for VIDA

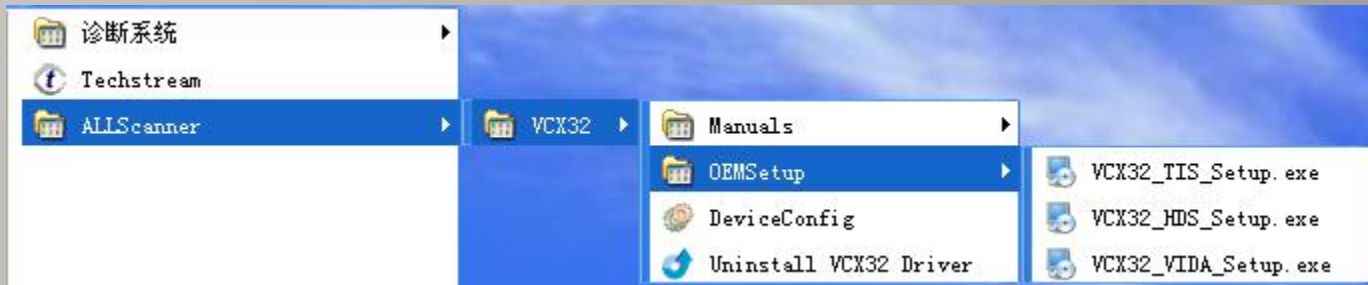

VCX32 OEMSetup Installation

VCX32 TIS Setup

Click **【Accept】**

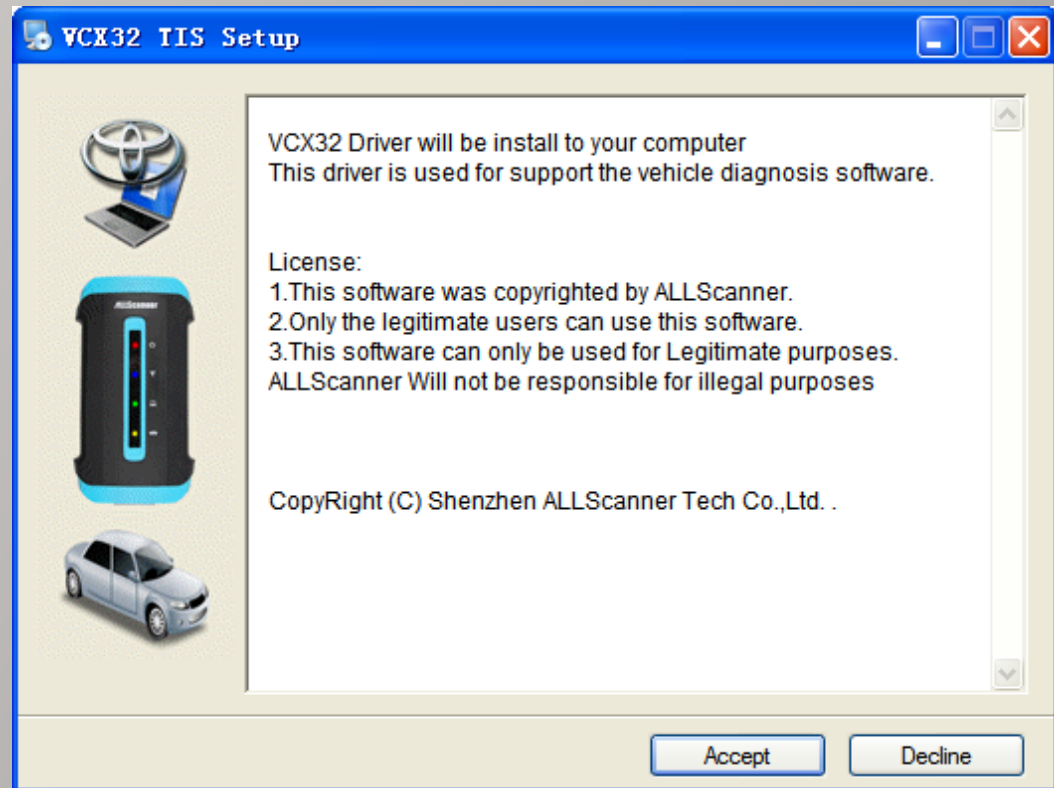

VCX32 OEMSetup Installation

VCX32 TIS Setup
Completed

Click **【OK】**

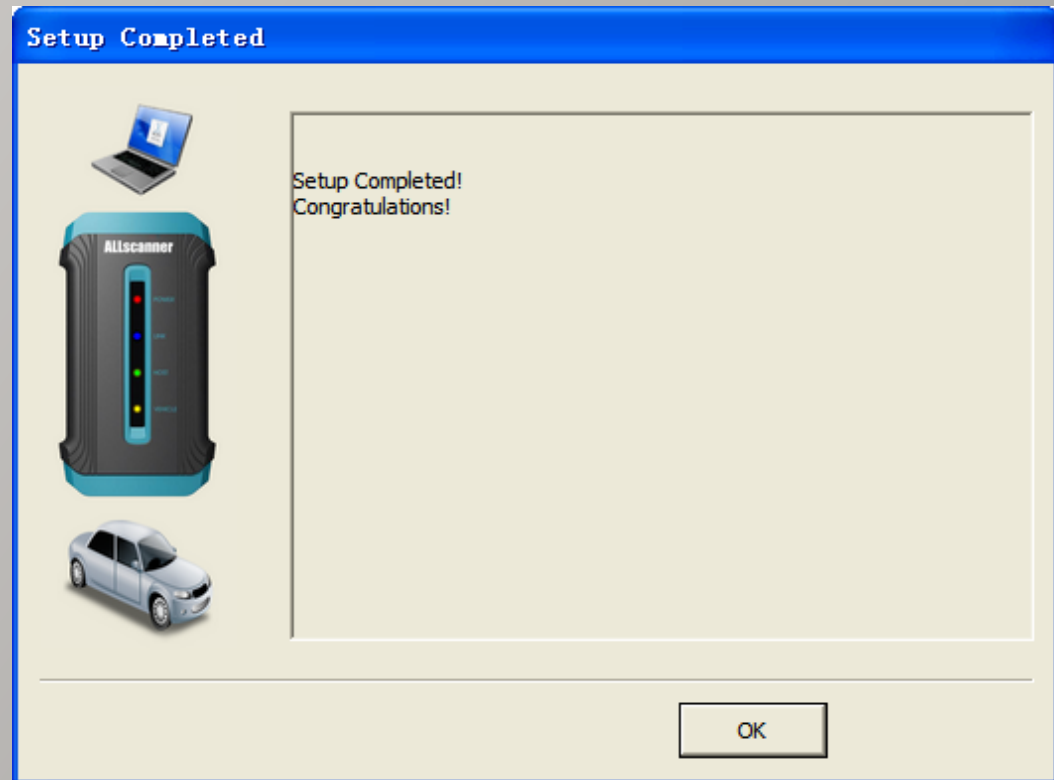

VCX32 OEMSetup Installation

VCX32 VIDA Setup

Click 【 Accept 】

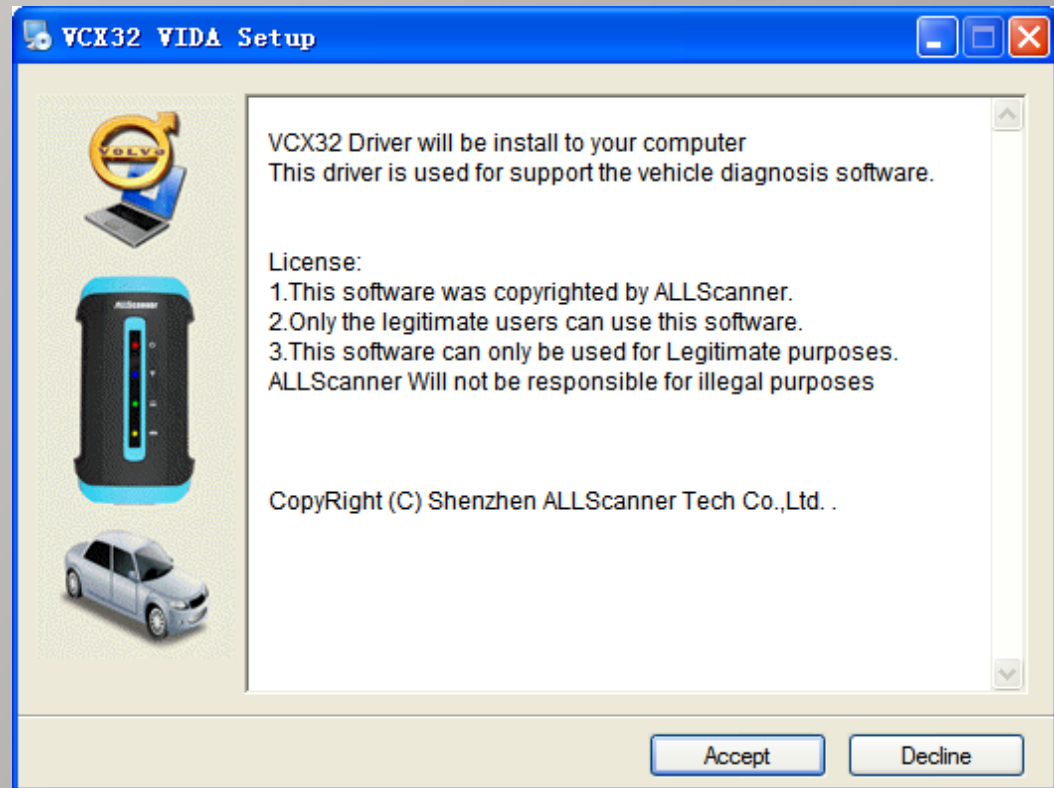

VCX32 OEMSetup Installation

VCX32 VIDA Setup
Completed

Click **【OK】**

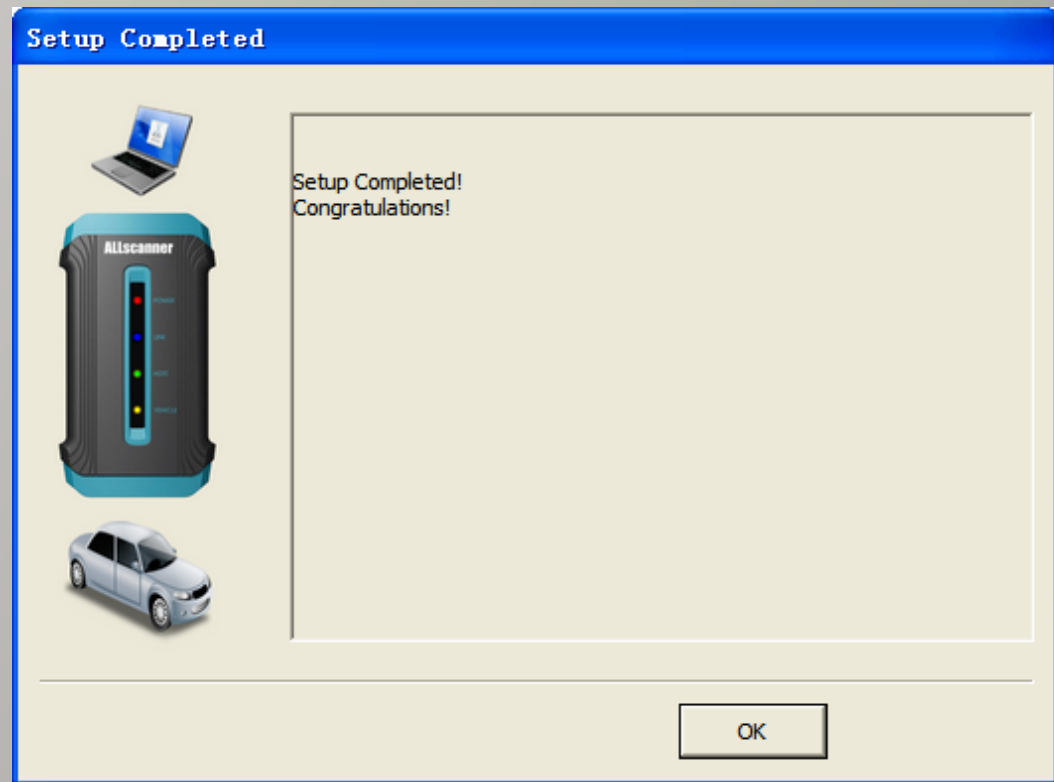

VCX32 OEMSetup Installation

VCX32 HDS Setup

Step1

Click 【 Accept 】

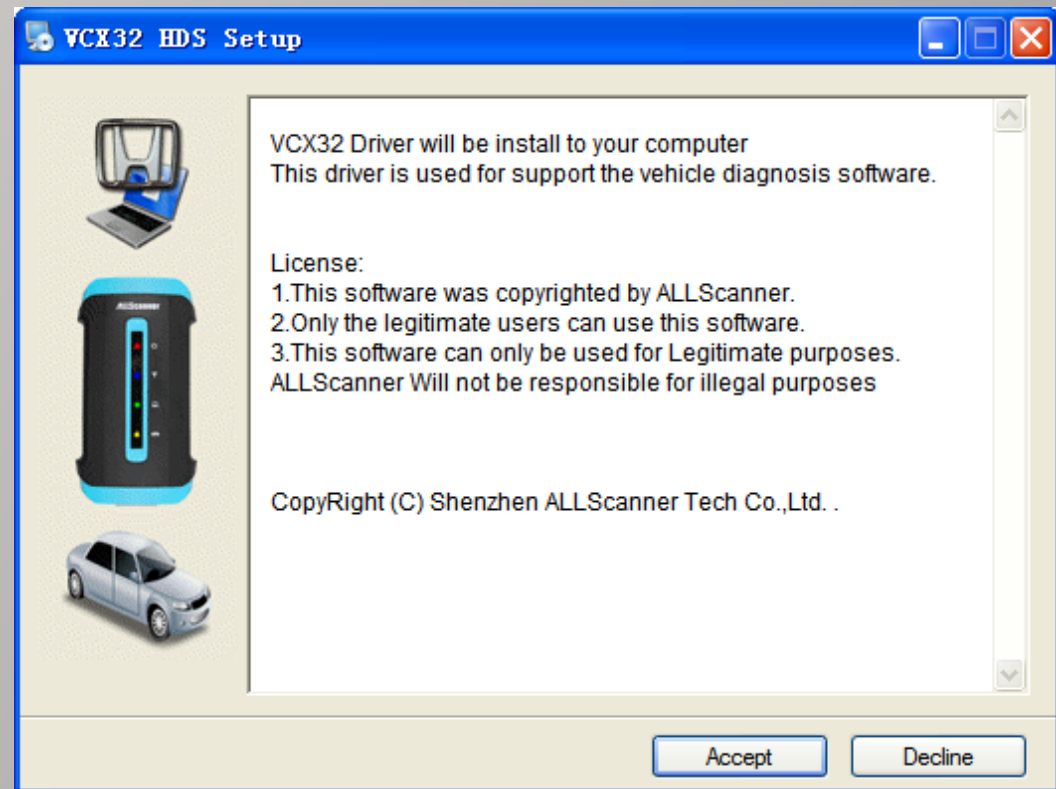

VCX32 OEMSetup Installation

VCX32 HDS Setup

Step2

Installing.....

This process maybe report
an error message

Click **【OK】** ,Then Click
【Close】 to continue.

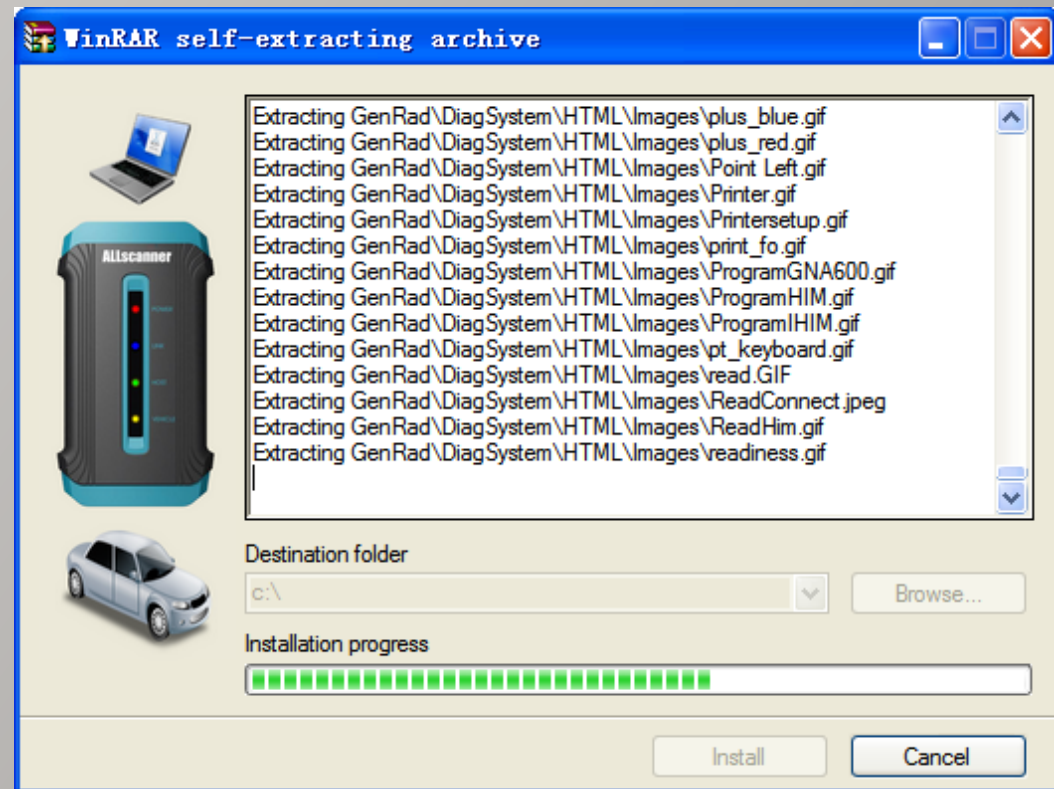

VCX32 OEMSetup Installation

VCX32 HDS Setup

Step3

Install WinPcap

Click **【Next】**

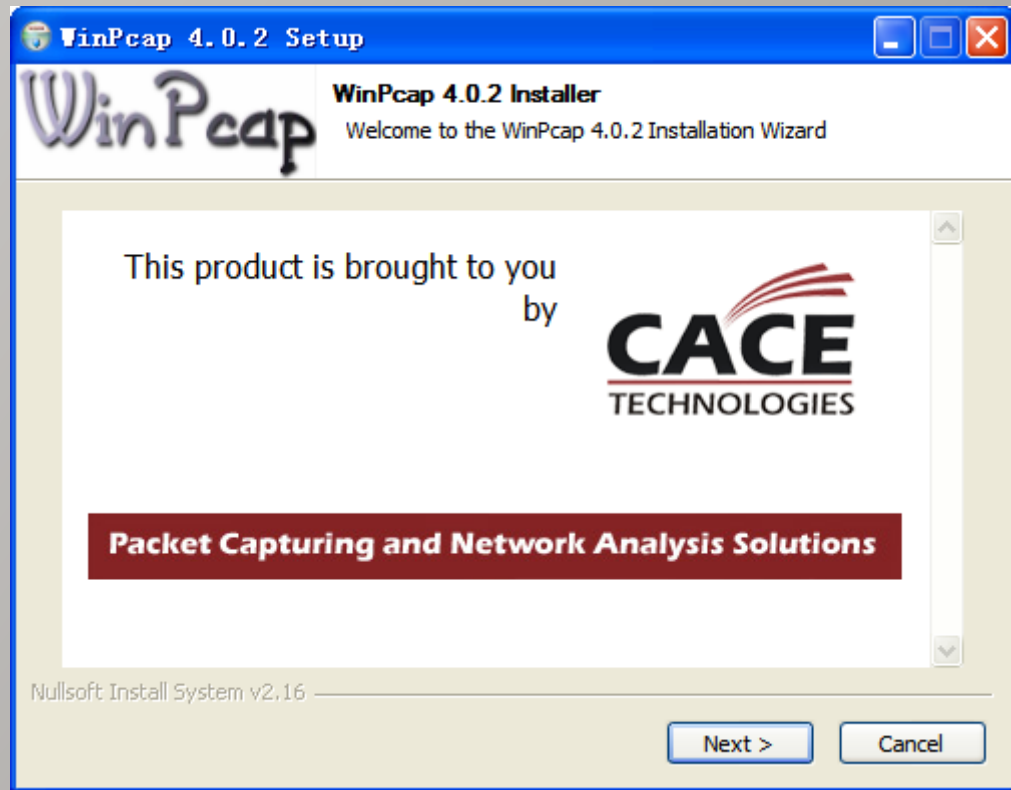

VCX32 OEMSetup Installation

VCX32 HDS Setup

Step4

Install WinPcap

Click **【Next】**

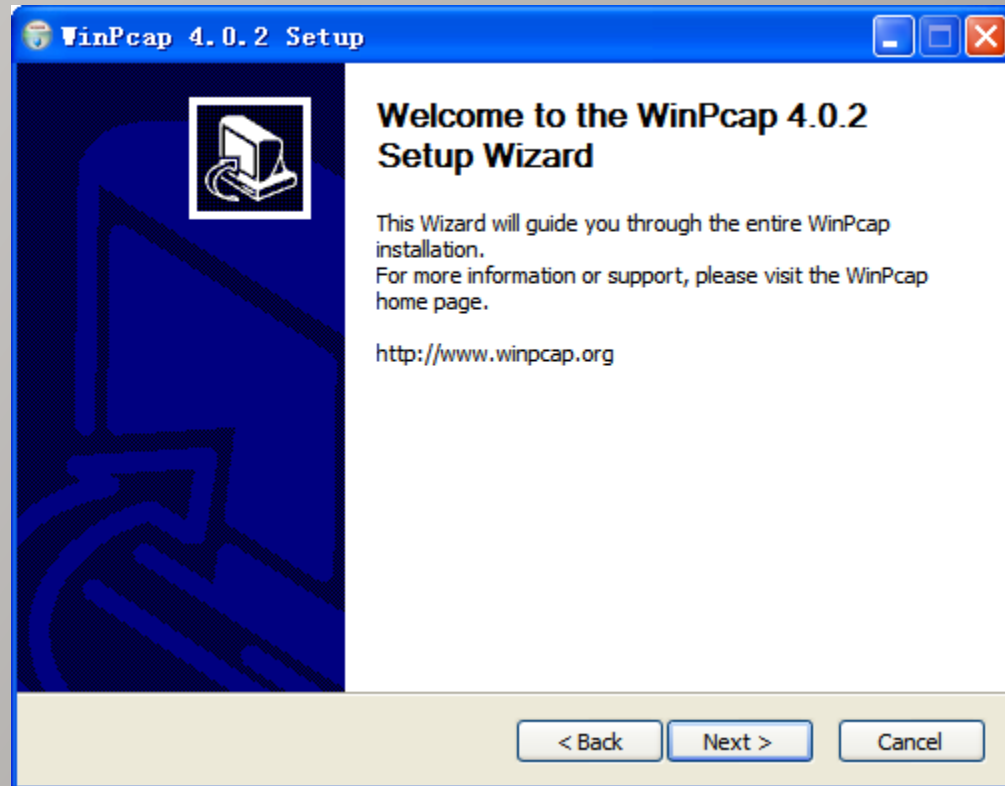

VCX32 OEMSetup Installation

VCX32 HDS Setup

Step5

Install WinPcap

Click **【I Agree】**

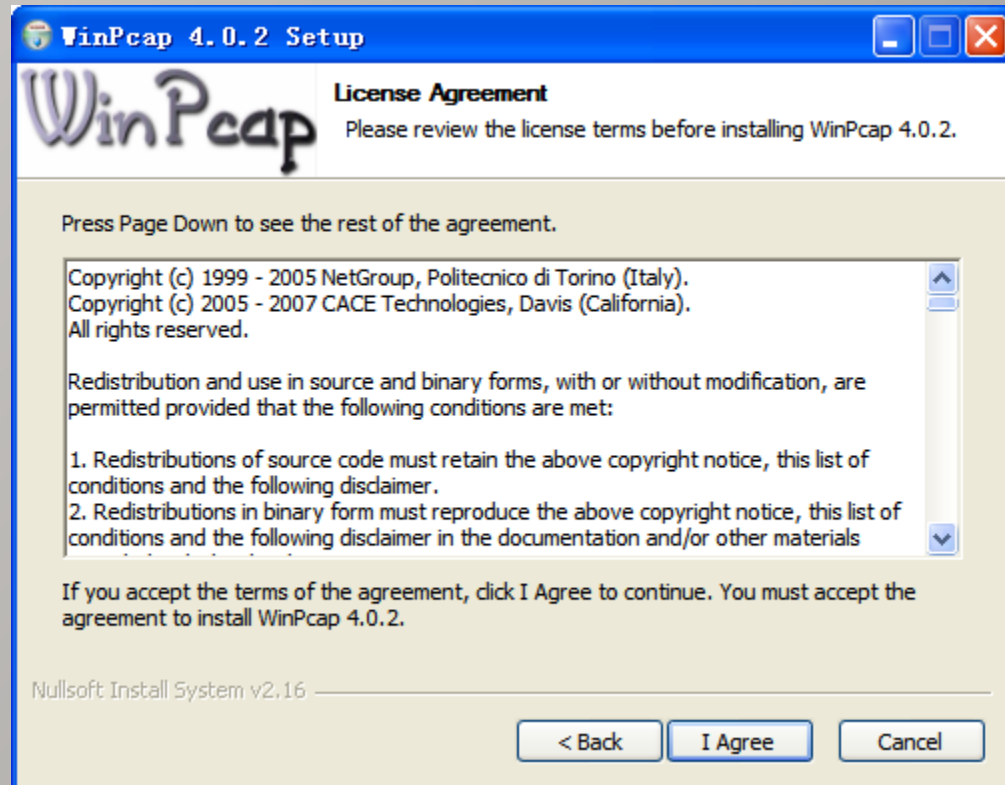

VCX32 OEMSetup Installation

VCX32 HDS Setup

Step6

WinPcap completed

Click **【Finish】**

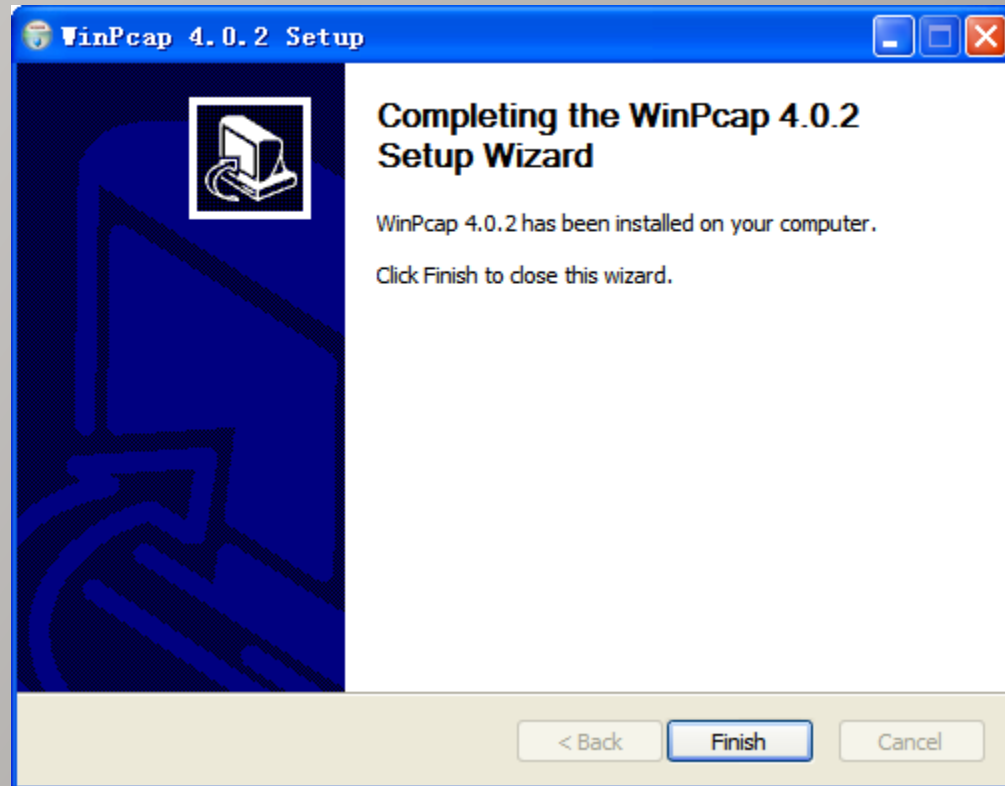

VCX32 OEMSetup Installation

VCX32 HDS Setup
Step7

Install Virtual Net

Click red-mark button

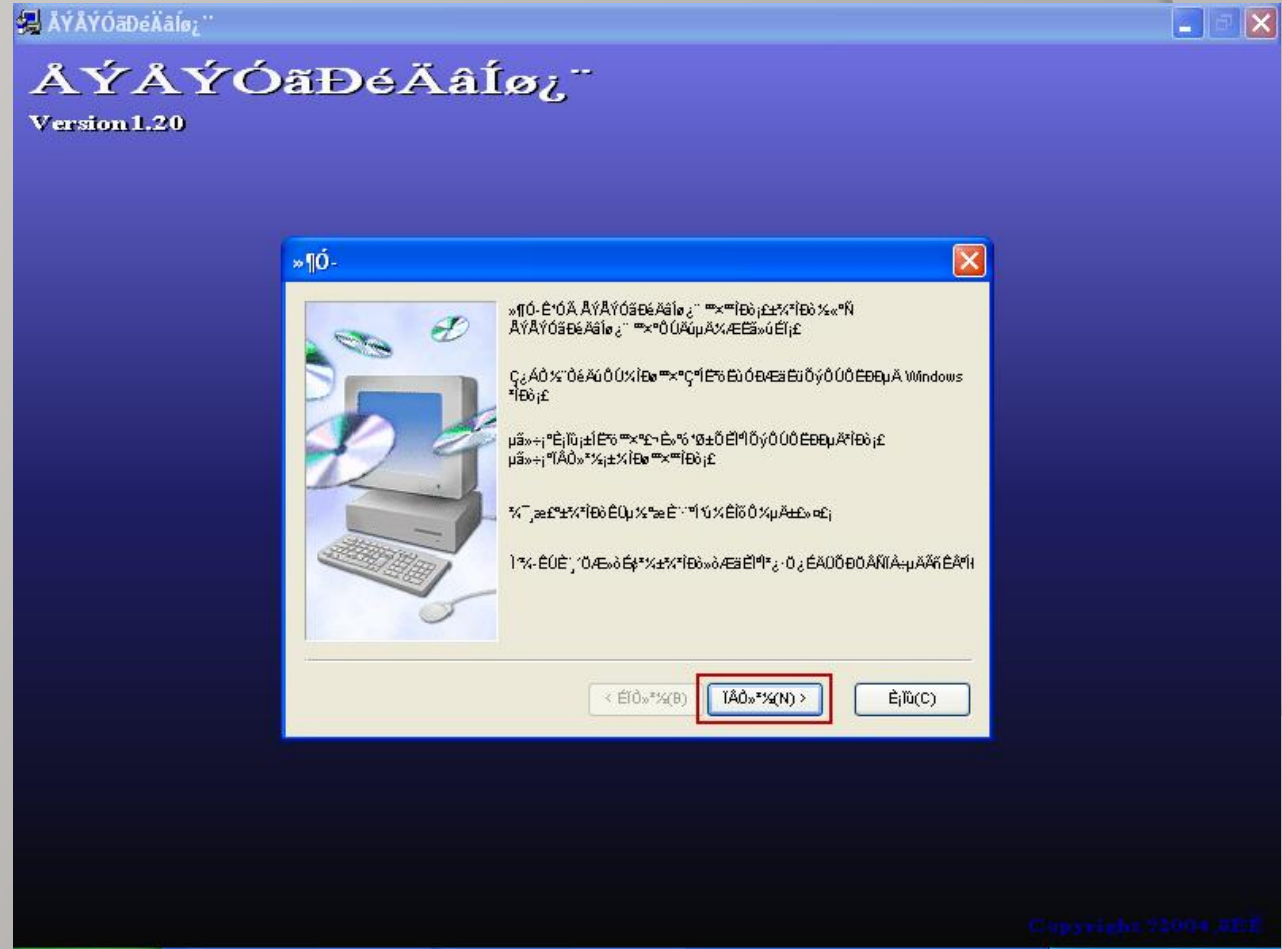

VCX32 OEMSetup Installation

VCX32 HDS Setup
Step8

Install Virtual Net

Check the red-mark
Checkbox.

Click red-mark button

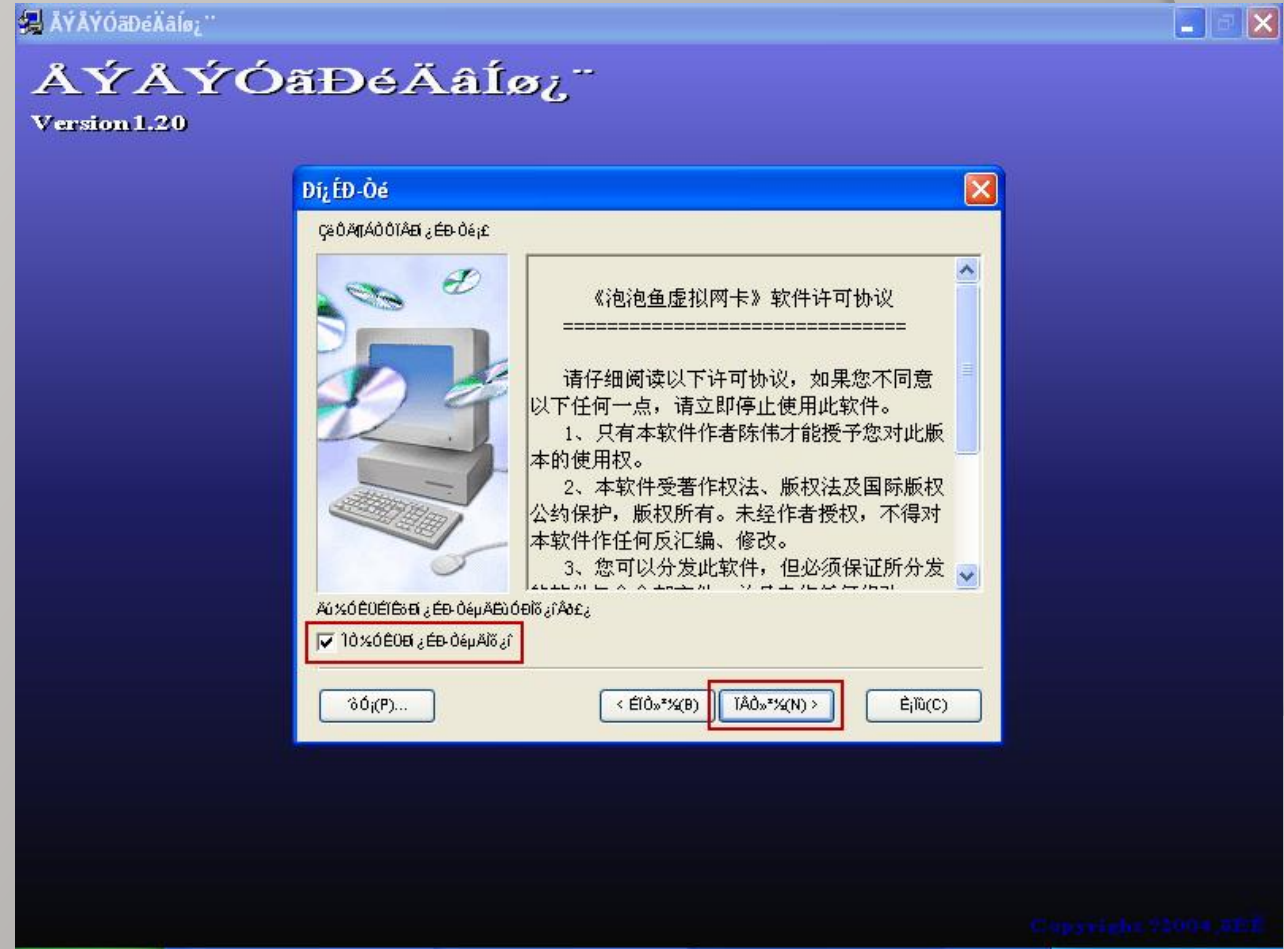

VCX32 OEMSetup Installation

VCX32 HDS Setup
Step9

Install Virtual Net

Click red-mark button

VCX32 OEMSetup Installation

VCX32 HDS Setup
Step10

Install Virtual Net

Click red-mark button

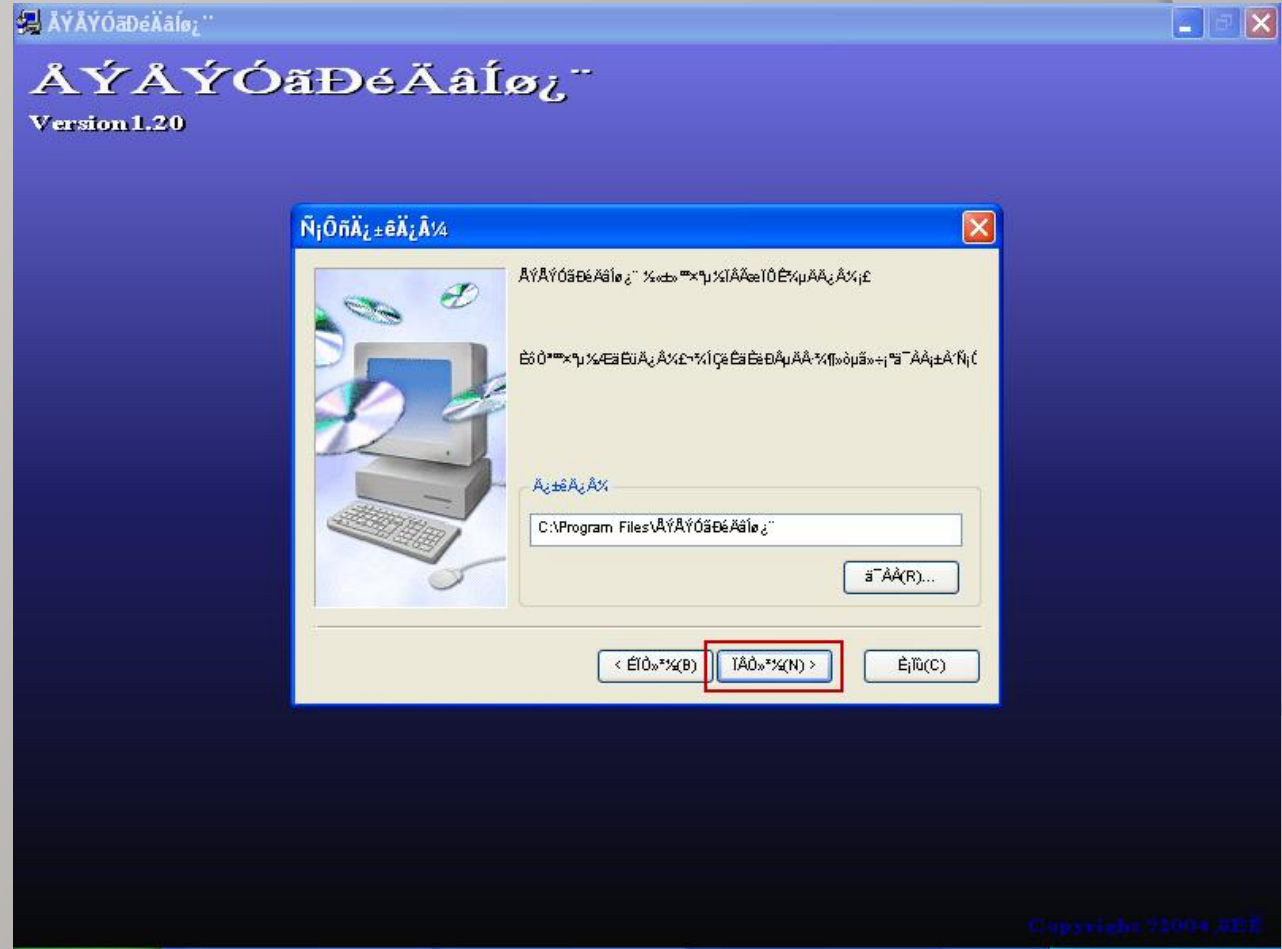

VCX32 OEMSetup Installation

VCX32 HDS Setup
Step11

Install Virtual Net

Click red-mark button

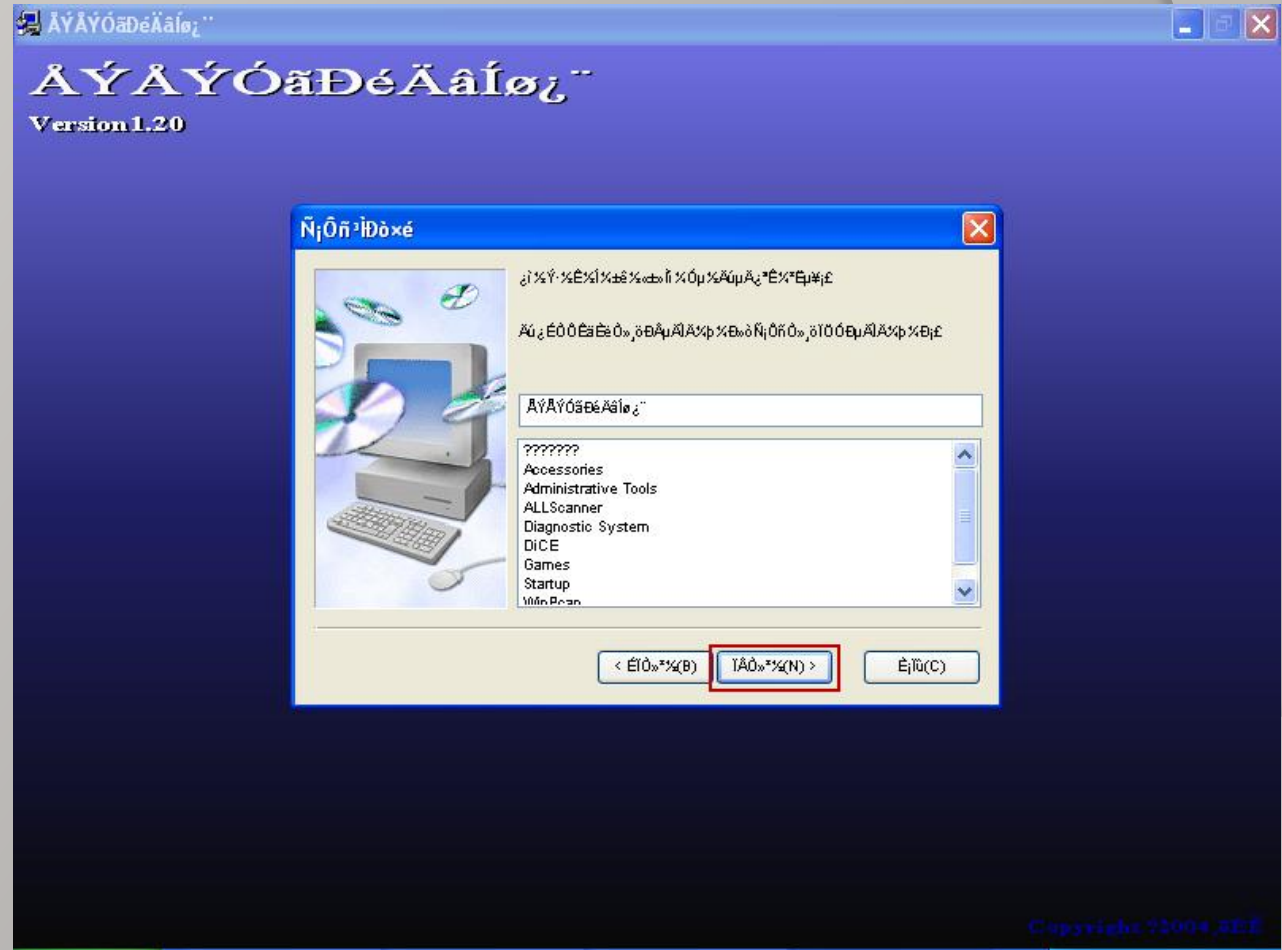

VCX32 OEMSetup Installation

VCX32 HDS Setup
Step12

Install Virtual Net

Click red-mark button

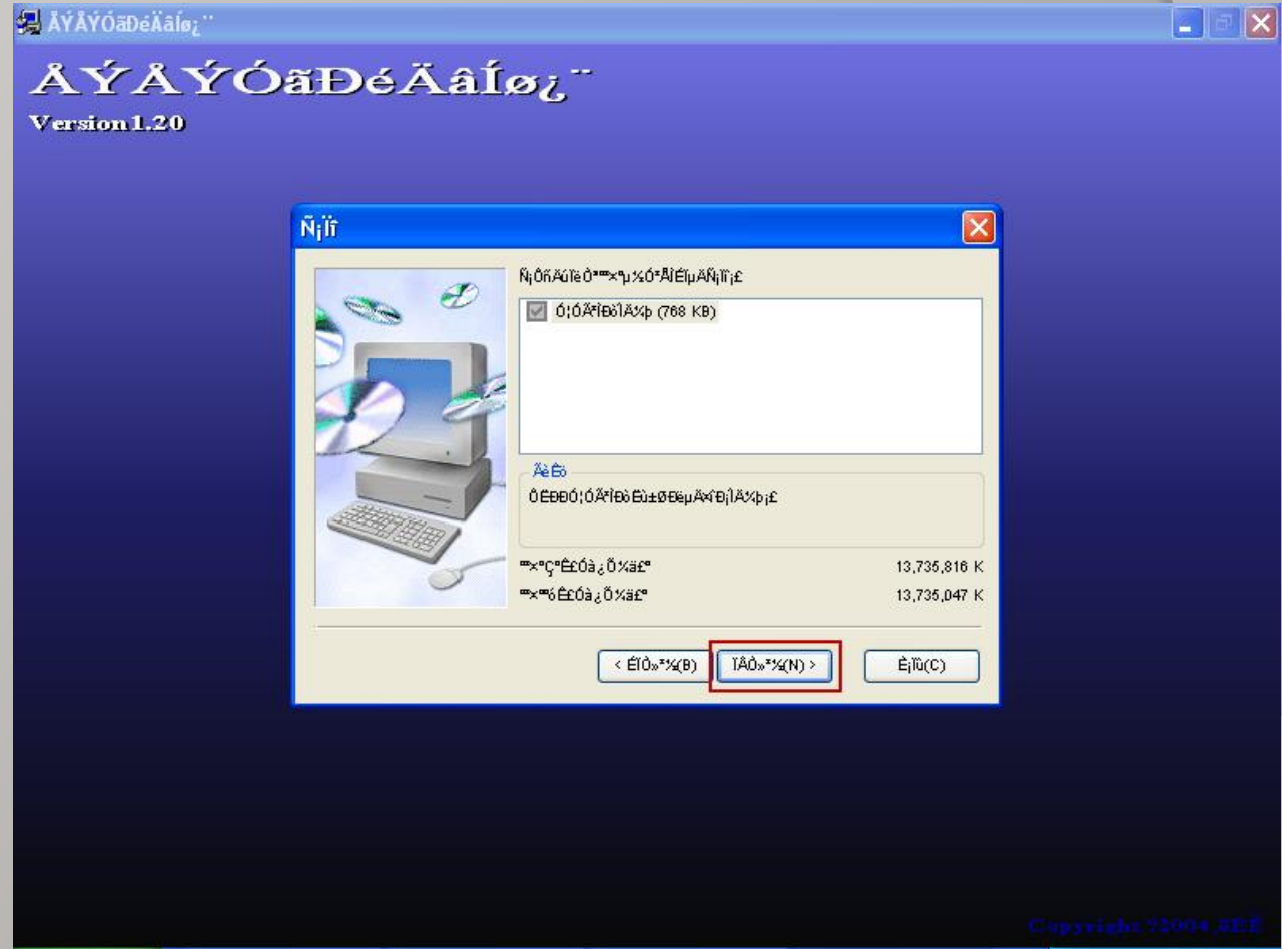

VCX32 OEMSetup Installation

VCX32 HDS Setup
Step13

Install Virtual Net

Click red-mark button

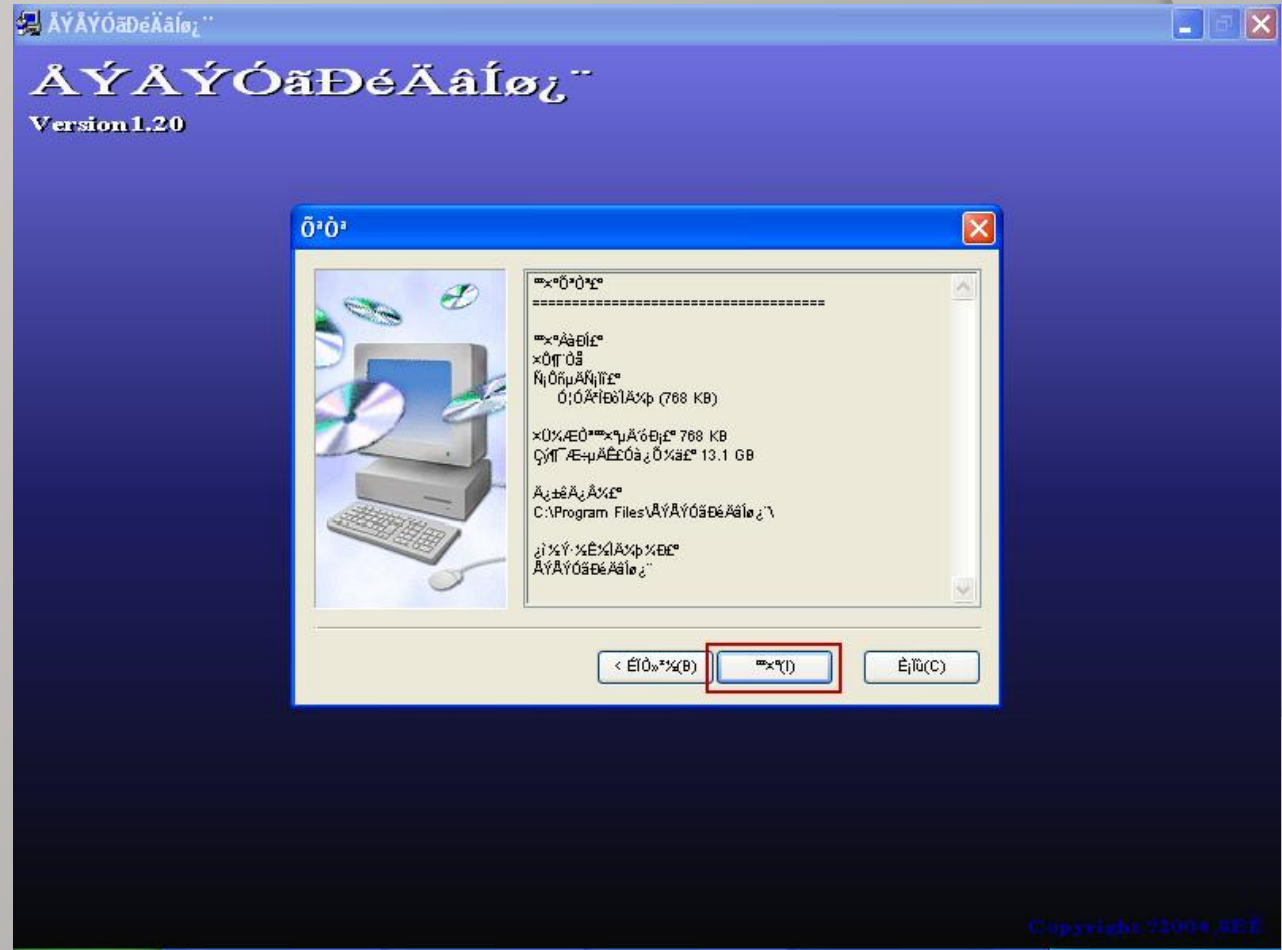

VCX32 OEMSetup Installation

VCX32 HDS Setup
Step14

Installing

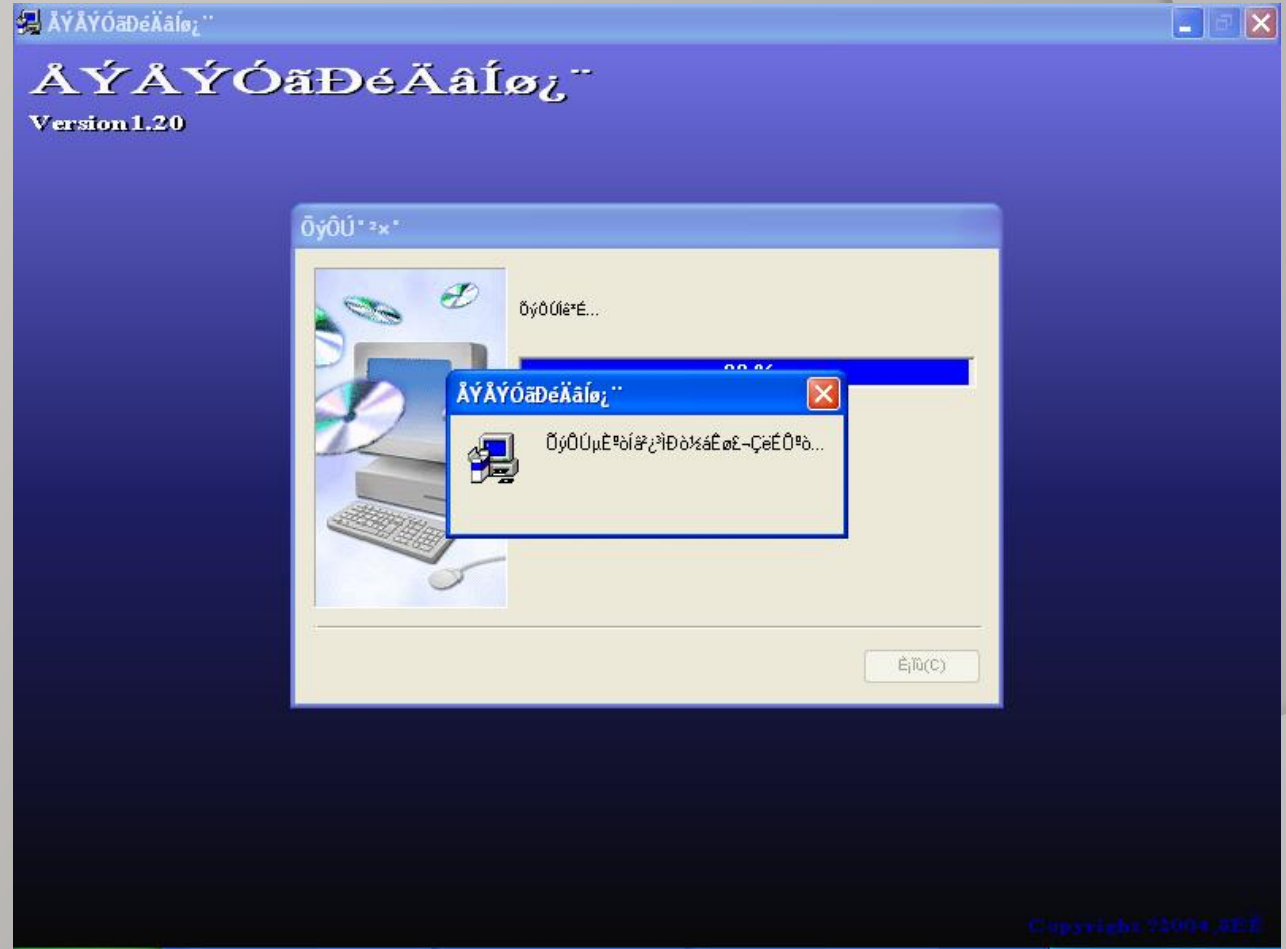

VCX32 OEMSetup Installation

VCX32 HDS Setup
Step15

Install completed.

Click red-mark button

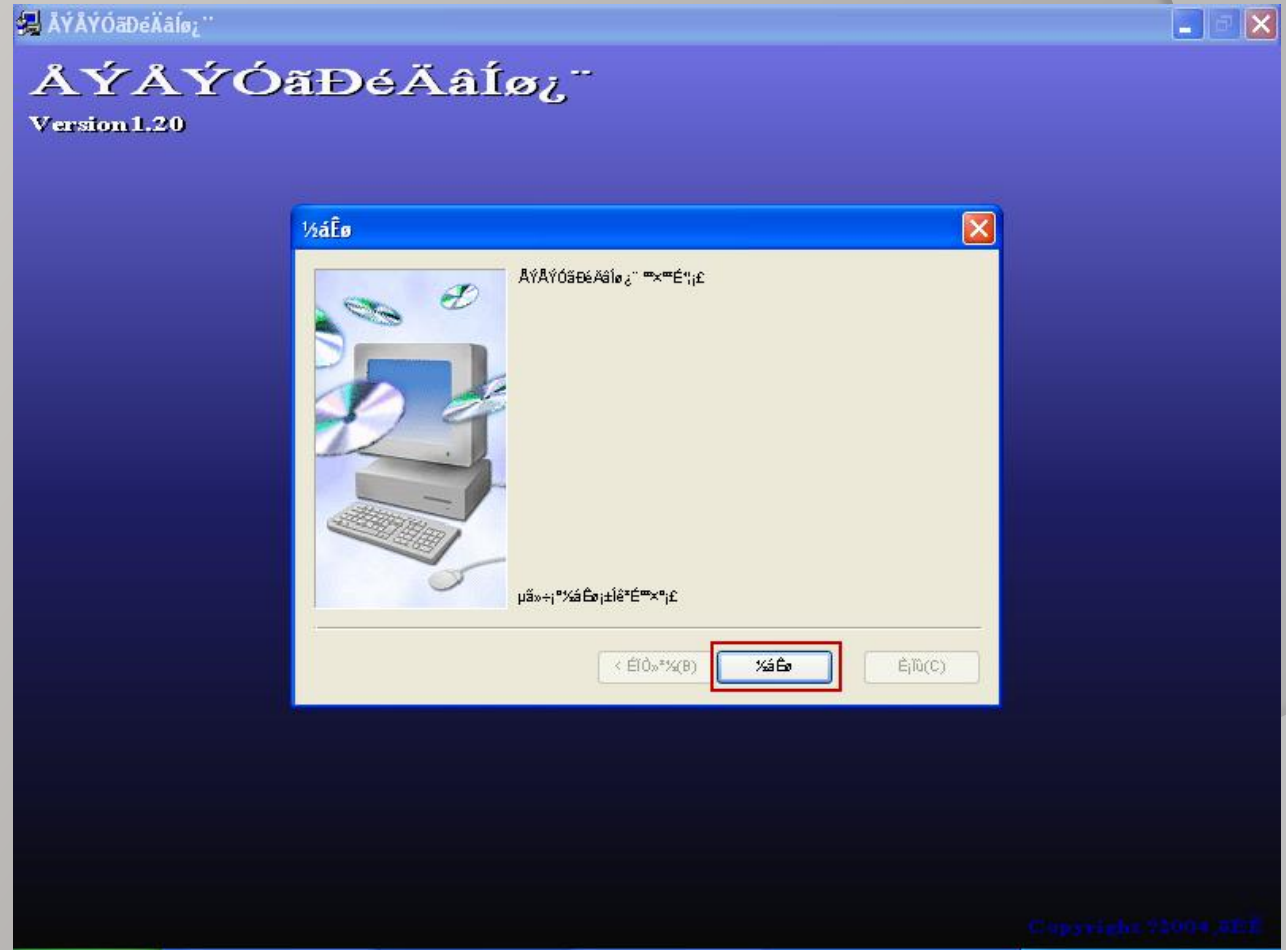

VCX32 OEMSetup Installation

VCX32 HDS Setup

Step16

Finished.

Click **【OK】**

NOTICE:

Before to use HDS,
The computer must be
reboot.

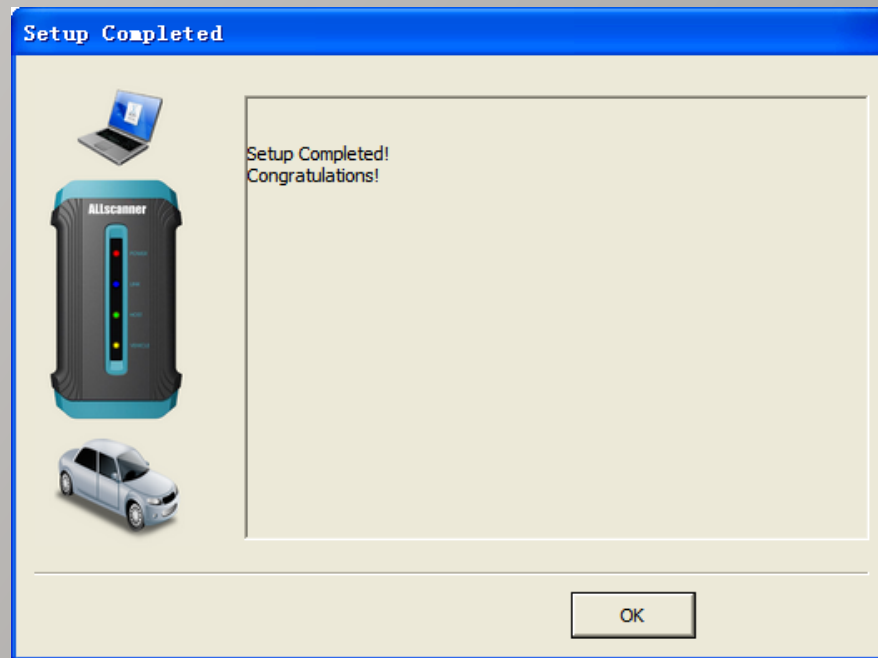

Start Vehicle Diagnose

NOTICE:

Before to start diagnose,
The device must be
properly connected and
activated.

Reference

《VCX Quick Start》

Device Config tools

Connect | WiFi Configure | Firmware Update | Device Activate | About

Active Your Device

Device SN: **V99ZZ11118** Act **9294441161278773489**

C:\Documents and Settings\Administra... .lsf

Send Device SN and Active Code to dealer ,Then you can get a license file !

Device: **V99ZZ11118**

Connect Status	Connected
Communication Type	USB
USB Port	COM3
Firmware Version	03.20
Activate Status	Not Activated

Start Vehicle Diagnose

TOYOTA TIS Usage

Find the shortcut on desktop

Double-click to run.

You need to input user information at first time.

Click **【OK】**

- Required Information:**
 - Dealer Name: 111
 - Dealer Code: 111
 - Dealer Phone: 111
 - Dealer Country: United States
- Optional Information:**
 - Dealer Address: (empty text box)
 - Dealer Email: (empty text box)
 - Dealer Website: (empty text box)
- Network Settings:**
 - User Type: US Dealer
 - Example: TOYOTA/LEXUS/SCION Dealers in the U.S.

Buttons for 'OK' and 'Cancel' are at the bottom right of the dialog box. The Techstream logo and Toyota, Lexus, and Scion logos are visible at the bottom of the main window. The status bar at the bottom shows 'S200-01' and 'Default User'.

Start Vehicle Diagnose

TOYOTA TIS Usage

Change the TIS version
Between NS & EU:
Click the menu:
“Setup->Techstream
Configuration”

Select:
Click **【Language
Selection】** button

Diagnose:
Click **【Connect to
Vehicle】** button

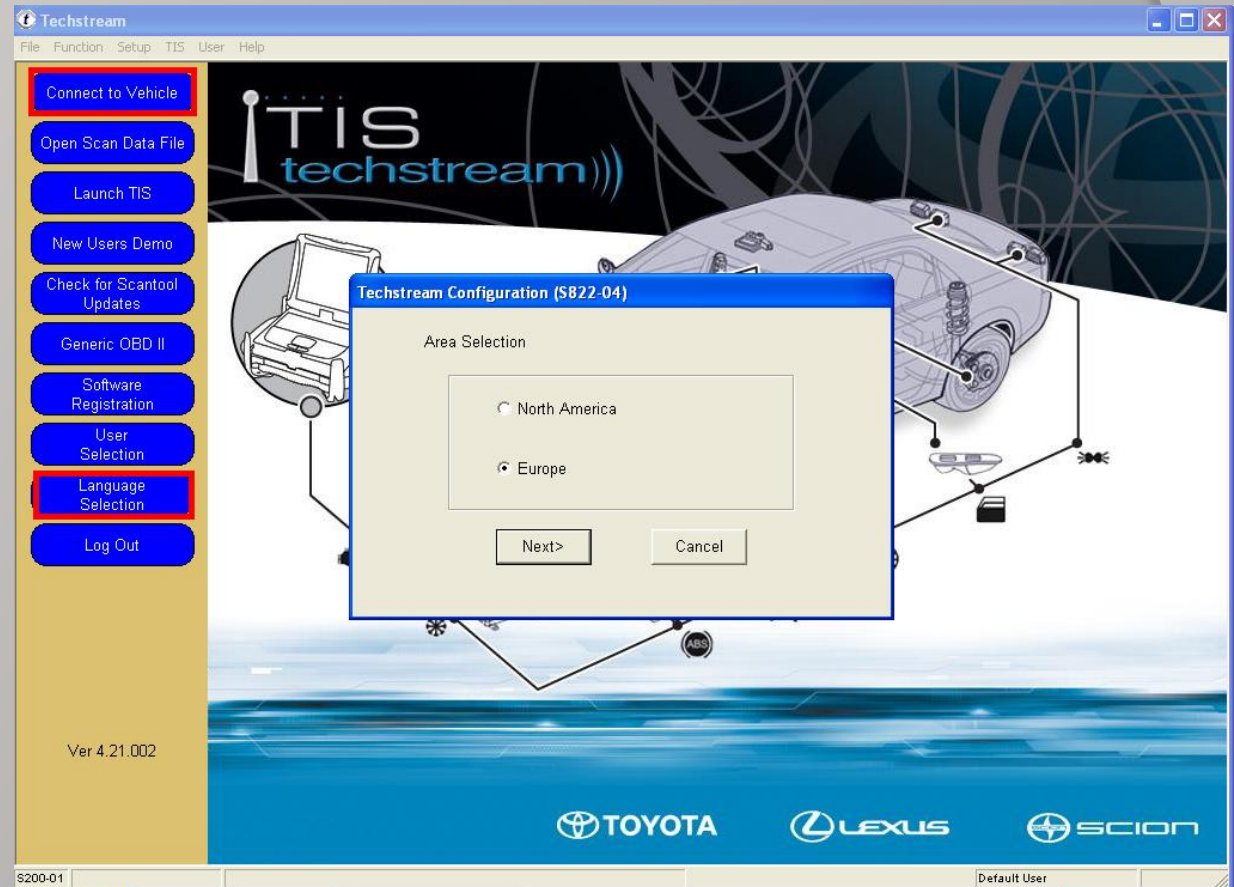

Start Vehicle Diagnose

TOYOTA TIS Usage

Vehicle Connection wizard:
After read the Model Code,
Select the Vehicle Option.

Click **【NEXT】** to start.

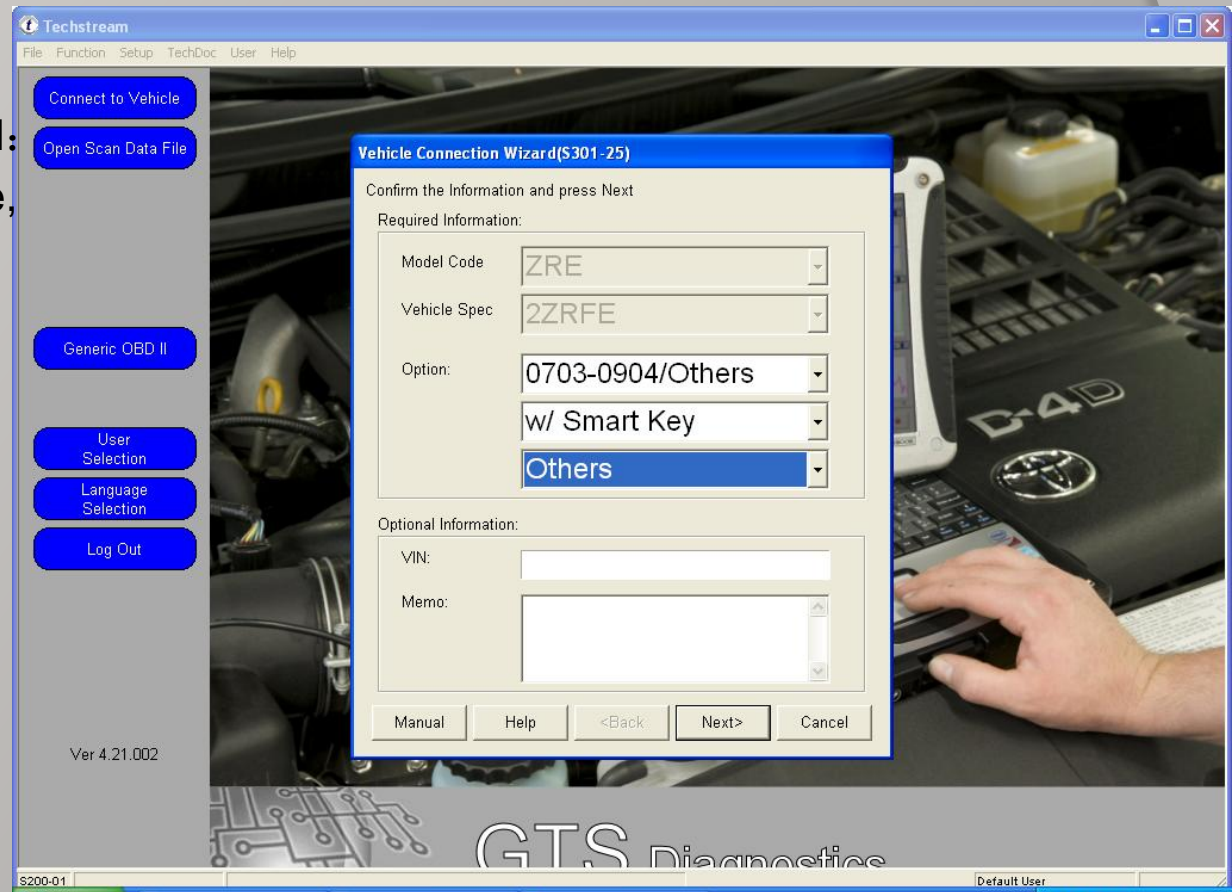

Start Vehicle Diagnose

HONDA HDS Usage

Find the shortcut on desktop

Double-click to run.

Setup Lang

Diagnose

Exit

Start Vehicle Diagnose

VIDA Usage

Find the shortcut on desktop

Double-click to run.

Input the Username:
Info-pc

Press ENTER
Or Click **【LOG IN】**

Start Vehicle Diagnose

VOLVO VIDA Usage

In the **【Start】** page.
Click **【Perform
Computer
Settings】**

Click
**【Communication
Tool】**

Select **【DiCE】**

Select DiCE-003745

Click **【OK】**

Start Vehicle Diagnose

VOLVO VIDA Usage

Click **【Vehicle Profile】** page.

Click **【Read Vehicle】**

After Read VIN,
Select the Vehicle
Options and Click
【OK】

Click **【Diagnostics】**
To start Diagnose

The interface has a navigation menu with the following items: REPORT ERRORS, HELP, START, **VEHICLE PROFILE**, INFORMATION, PARTS LIST, **DIAGNOSTICS**, SOFTWARE, and SEARCH. The "VEHICLE PROFILE" and "DIAGNOSTICS" tabs are highlighted with red boxes.

Under the "VEHICLE PROFILE" tab, there is a "VEHICLE PROFILE" breadcrumb and a "CSC" breadcrumb. Below this, there is a VIN input field containing "YV1RS49K912" and a Chassis input field containing "081249". A **READ VEHICLE** button is highlighted with a red box. To the right of these fields is an image of a silver Volvo S60 sedan.

Below the image, there are several dropdown menus for vehicle configuration:

- *Model: S60
- *Year: 2001
- (*mandatory) Partner Group: INT, Arabia and China
- Engine: B5204T5
- Transmission: AW55-50/51SN
- Steering: L.H.D
- Body style: 4DRS W/O S,R
- Special vehicles: [empty]

An **OK** button is highlighted with a red box. Below the dropdowns is a "CLEAR VEHICLE PROFILE" link.

At the bottom, there is a "Latest identified vehicles" table:

Model	Year	VIN	License plate
<input checked="" type="radio"/> S60	2001	YV1RS49K912081249	
<input type="radio"/> S60	2001	YV1RS49K912080961	

At the bottom right, there is a "VEHICLE DETAILS" link.